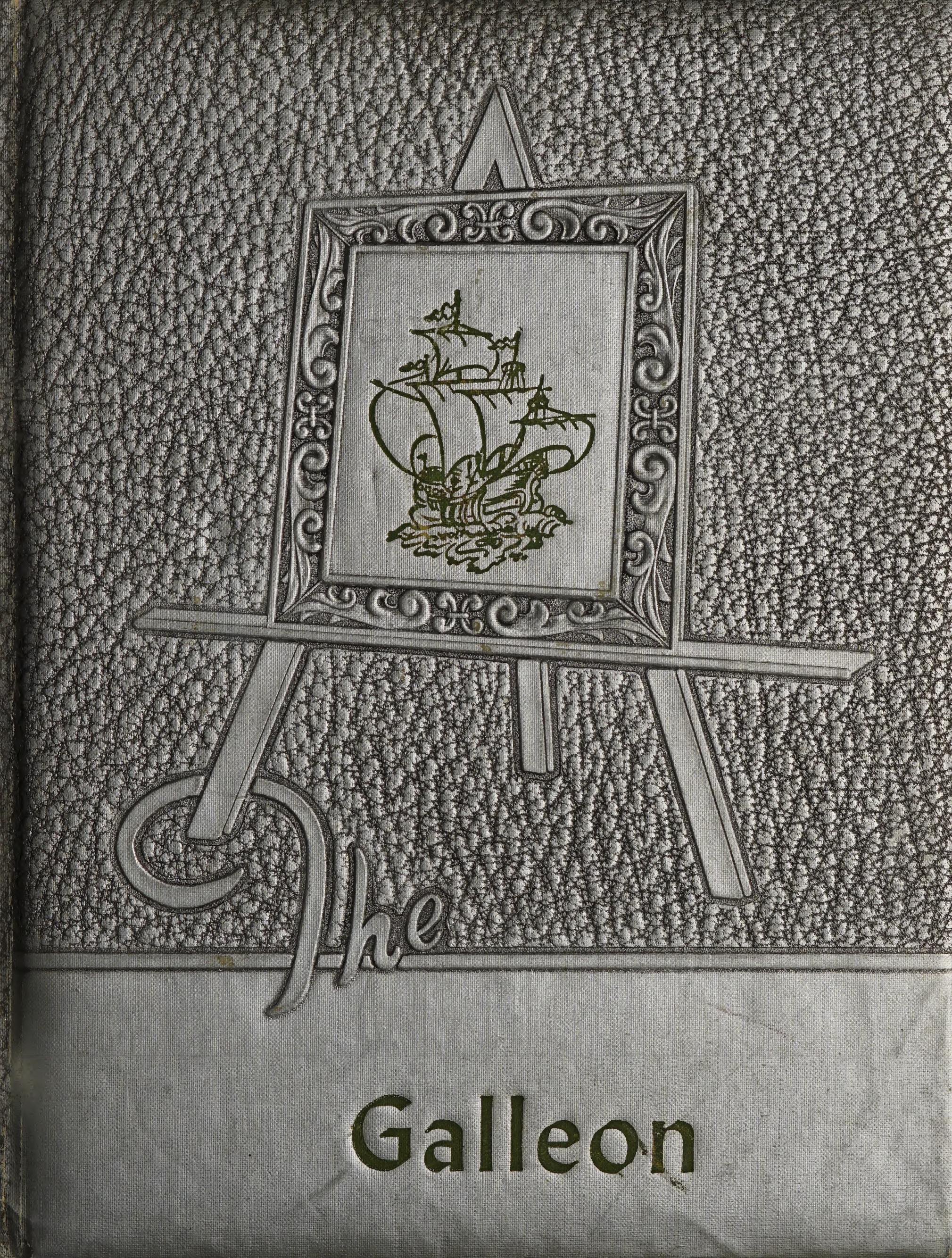
The
Galleon

Wallin Bregorcyk

ALLEN COUNTY PUBLIC LIBRARY
3 1833 07536 1466

The Galleon 1953

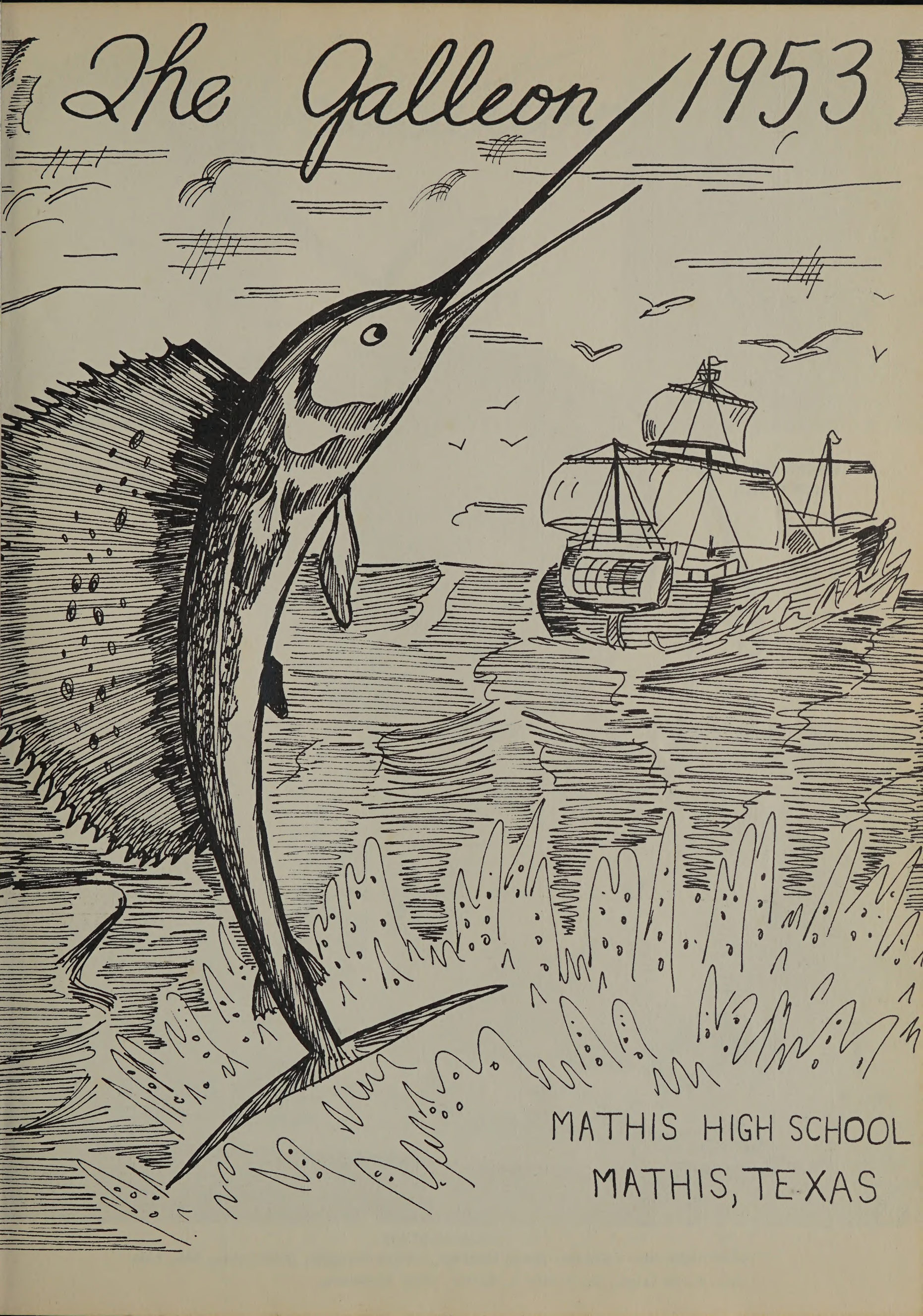

MATHIS HIGH SCHOOL

MATHIS, TEXAS

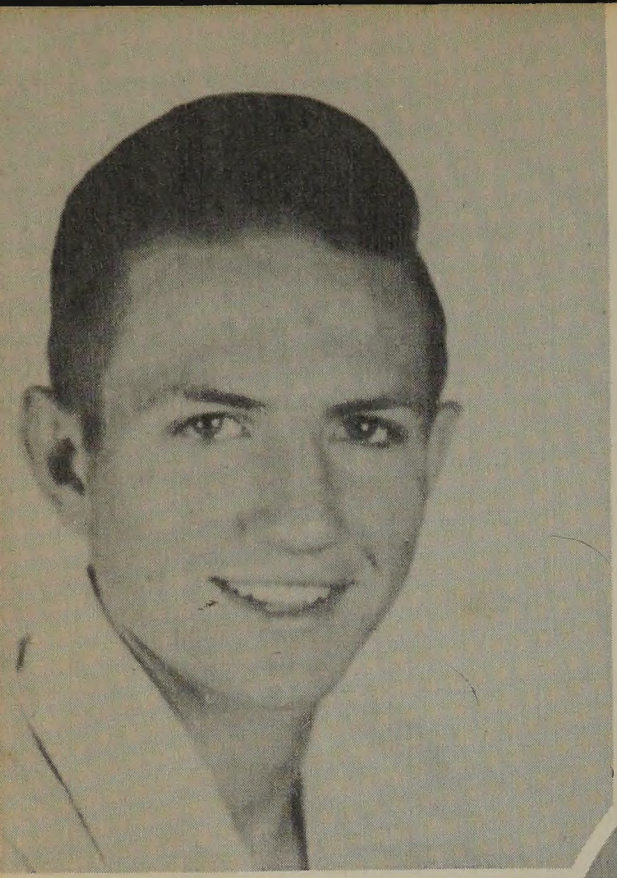

Assistant Editor
ALLEN JONAS

Editor
JANE CABANISS

Business Manager
MARY HENDERSON

ANNUAL STAFF

Left to right: Jane Cabaniss, JoAnn Jennings, Loretta Mengers, Allen Jonas, Mrs. Lola Allen, JoAnn Salge, Mr. Walter L. Baxter, Mary Henderson.

Dedication

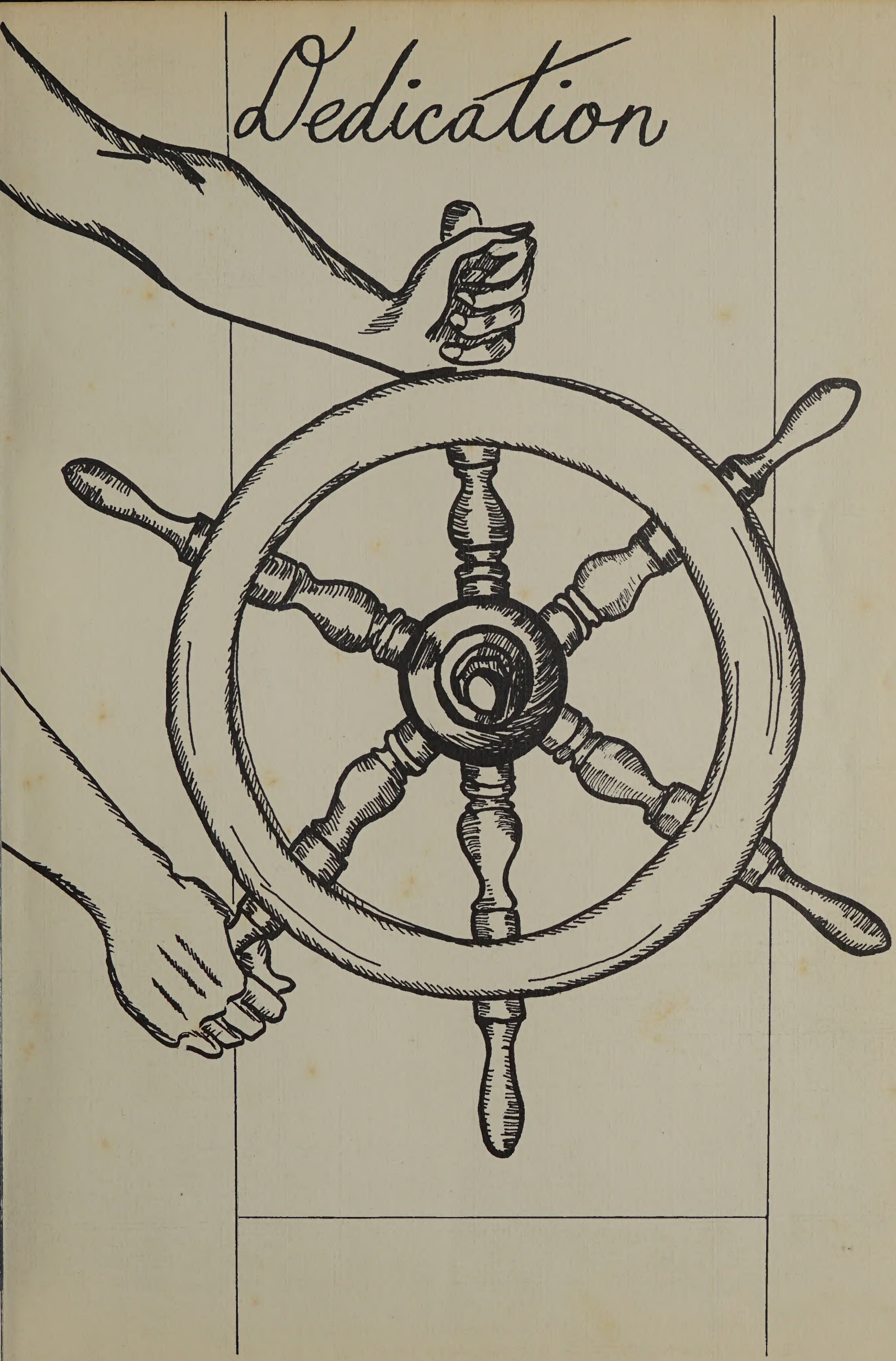

To the helmsman who has helped guide the course of our school ship for some eighteen years this 1953 GALLEON is dedicated. His hands have turned the wheel to direct the passage through serene and troubled water; especially has he ably captained the F. F. A. boat. In school and community he has been a towering mast, proudly wearing the colors of M. H. S. We salute you, W. G. Cabaniss!

Administration

Superintendent's Message

As you thumb thru the pages of this book in the years to come, I trust that you will have many pleasant memories-memories that will recall the happiest days of your life, the days that you spent in Hathis High School. On encountering the student in the halls, I find that we have enthusiasm abounding in our midst. The appearance to me is one of gratification. The student is really finding a joy in the pursuit of knowledge. However hurried this life may seem, may we take the time to remember the fun we have had and the beauty we have seen! I trust that your desire to learn may be in abundance through inspiration furnished by your teachers. Then, as you march down the corridor of life, I am quite sure that your pattern of life will contain many fine traits of character and much joy and happiness. May you ever strive to make a contribution to the upbuilding of of your community and always render lip service in behalf of your school.

Sincerely,

J. A. Harper

Principal's

MR. E. L. DAVENPORT
B. S., M. E.
High School Principal

MRS. FANNIE WEBER
B. S., M. S.
Elementary Principal

MR. GRIFF MOORE
B. S., M. S.
West Ward Principal

ALLEN, LOLA MRS. - B.S., M.S.
English

BARBER, LOIS N. MRS. - B.S.
First Grade

BAXTER, WALTER L. MR. - B.B.A., M.E.
Business

BLEVINS, E. R. MR. - B.A.
Band

BLEVINS, SARAH MRS. - B.A.
Fourth Grade

BROWN, CORDELIA MISS - B.A.
Third Grade

CABANISS, RUTHELLE MRS. - B.S.
Second Grade

CABANISS, W. G. MR. - B.S.
Agriculture

CAFFALL, LOLA MRS. - B.S.
Library

CASH, MARGARET MISS - B.S.
Homemaking

CLEMENS, WILLIAM J. MR. - B.S.
Seventh Grade

COFFIN, PHYLLIS MRS.
Pre-Primer

COVINGTON, FRANCES MRS. - B.S.
Fourth Grade

COX, ANNA MRS. - B.A.
Second Grade

CRUMP, JOHN MR. - B.S.
Science

DOBIE, MARY MRS. - B.S.
Fifth Grade

ELLIS, MARY FRANCES MRS.
Fifth Grade

EVERETT, DAISY MRS.
First Grade

GOHLSTON, LULA MRS.
B.S., Fourth Grade

GULLION, DELLA MRS.
B.S., Fourth Grade

HANSHAW, MIRIAM MRS.
A.B., First Grade

JACKSON, KATHERINE
MRS.
B.S., Sixth Grade

KNIGHT, IZOLA MRS.
Pre-Primer

MILLS, ILA W. MRS.
B.S., Primer

NETARDUS, CHERRY MRS.
Primer

RICH, FRED T. MR. - B.S.
Coach, Math

ROBBINS, BELLE MRS.
Pre-Primer

SALMON, JACK K. MR. - B.S.
Eighth Grade, History

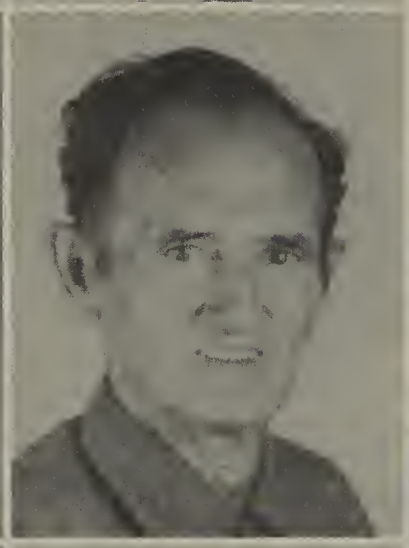

SPARKS, STELLA MRS.
B.A., Sixth Grade

STIENMAN, GUS MR.
B.A., Fifth Grade

STIENMAN, MARIE MRS.
B.S., First Grade

STONE, NELL C. MRS.
B.S., Third Grade

TIEMAN, MARY L. MRS.
A.B., Second Grade

TROTTER, EVA N. MRS.
B.S., A.B., M.S.,
Eighth Grade

WATKINS, ALGA H. MRS.
B.S., Second Grade

WILSON, MARGARET MRS.
B.A. Seventh Grade

WRIGHT, DONNIE MRS.
B.A., Third Grade

Board of Education

Left to right: T. G. DORRIS, Secretary, ADOLF BOMER, President, C. VAY ROUSE, Vice President, WILSON WILLIAMS, MRS. AUGUSTA HENDERSON, Tax Assessor-Collector, T. A. HARBIN, Superintendent, H. F. MEYER, PAUL STONE, MARCOS LEMOS.

Bus Drivers

Cus - todians

BUS DRIVERS: Above:

Left to right:

Messrs. B. F. Adams

Jack Salmon

John L. Norris

Dan C. Beutnagel

Walter L. Baxter

CUSTODIANS:

Elementary School: Above

Mr. & Mrs. J. W. Whitfield

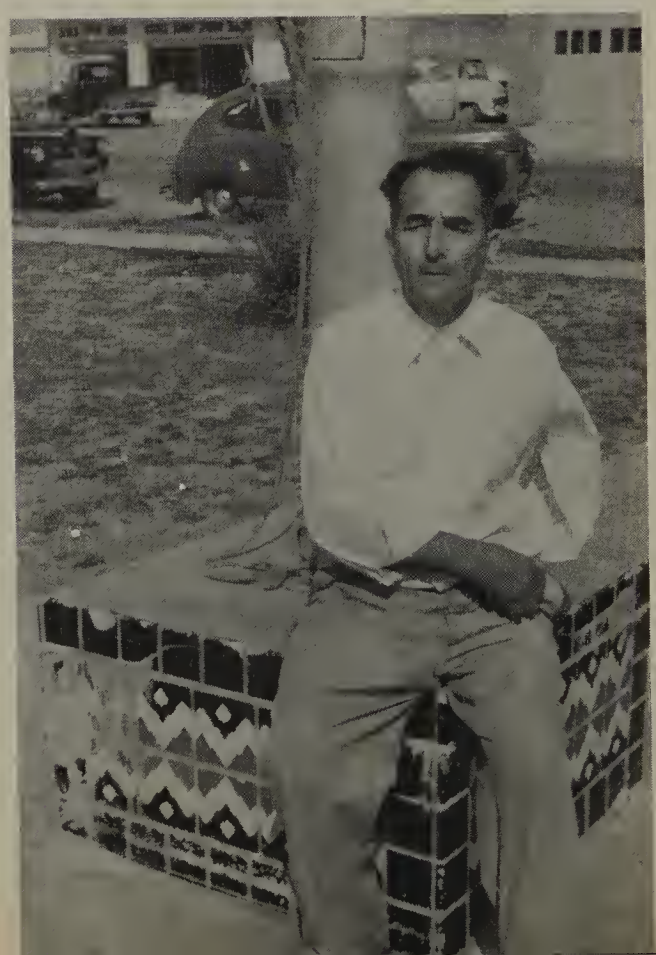

CUSTODIAN: High School

Above:

Mr. Jose Auguilar

CUSTODIAN:

West Ward Elementary

Left:

Mr. Hilario Garcia

Seniors

Senior Class Officers

President - IRVING RAMSOWER

Vice President - ALLEN DOUBRAVA

Secretary-Treasurer - ALLEN JONAS

Reporter - DOROTHY HYBNER

Parliamentarian -HARVEY ADAMS

Advisors - MRS. LOLA ALLEN
MR. E. L. DAVENPORT

ADAMS, HARVEY
Football 2,3,4; Tri-captain of football team 4; Basketball 4; Track 3,4; FFA 1,2,3,4; FFA Officer 2,3,4; FFA District Officer 2,3; Lone Star Farmer Degree 3; Assistant Business Manager of Annual 3; Class President 2; Rifle Club 3; Coronation Escort to maid of honor to football Queen 4; Class Favorite 4.

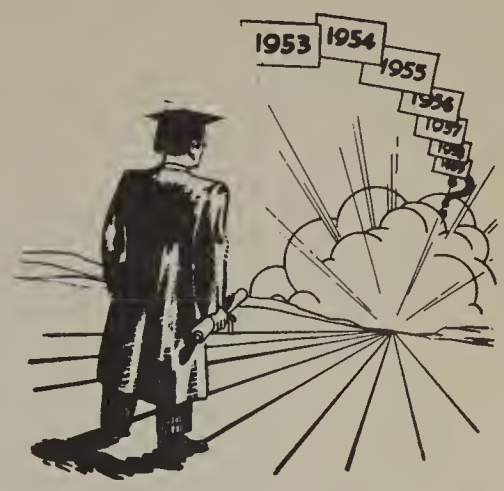

CARBAJAL, SOCORRO
Softball 1; Vollyball 1; Pep Squad 1,2,3; Footlight Club 3.

CERDA, JOSE G.
Baseball 1,2,3; FFA 1,2,3,4.

DOUBRAVA, ALLEN
Football 2,3,4; Tri-Captain of football team 4; Basketball 3,4; Baseball 1,2,3,4; FFA 1,2,3,4; FFA Officer 2,3; Class Vice President 1,4; Gold Club 3; FHA Sweetheart 4; Best All Around 3.

FRANCO, ISMAEL
Football 2,3; Basketball 2,3; Baseball 1,2,3; FFA 1,2,3; FFA Officer 2; Racquet Club 3.

GAITAN, REYMUNDO
Softball 1, 2; FFA 1, 2, 3; FFA Officer 2; Band 1, 2, 3, 4.

GALVAN, ERASMO
Football 1, 2, 3; Baseball 1, 2, 3; FFA 1, 2, 3, FFA Officer 2; Magician Club 3.

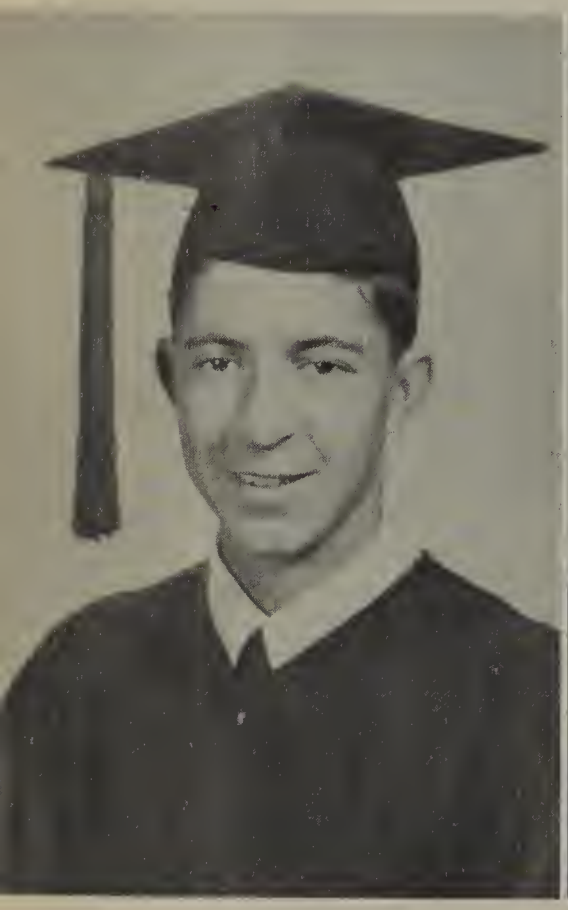

HUDDLESTON, LONNIE
Football 1, 4; Basketball 1, 4; Softball 1; Tennis 1, 2; Band 1; Golf Club 3.

HYBNER, DOROTHY
Basketball 2, 3, 4; Softball 1, 2, 3; Volleyball 1, 2, 3; FHA 1, 2, 3, 4; FHA Officer 3; Pep Squad 1, 2, 3; Student Council Representative 4; Class Reporter 3, 4; Treasurer of Library Club 3; Mad Hatter's Club 3; Class Favorite 4.

JONAS, ALLEN
Basketball 4; Softball 2; FFA 1, 2, 3, 4; FFA Officer 2, 3, 4; Lone Star Farmer Degree 3; Assistant Editor of the Annual 4; Class Officer 4; Golf Club 3; Class Favorite 4.

PORTER, CHARLES
Softball 1; Baseball 4; Band 1, 2; Golf Club 3.

PRUETT, ELOYCE
Volleyball 3; Pep Squad 2,3; FHA 2, 3,4; Jr. Homemaking Degree 3; Class Officer 3; Footlight Club 3; Class Favorite 4.

RAMSOWER, IRVING
Football 2,3,4; Tri-Captain of Football team; Basketball 4; Baseball 2,3, 4; Track 3; FFA 1,2,4; FFA Officer 2, 4; Editor of Annual 3; Class Officer 4; Rifle Club 3; Coronation Escort 3; Most Popular Boy 4.

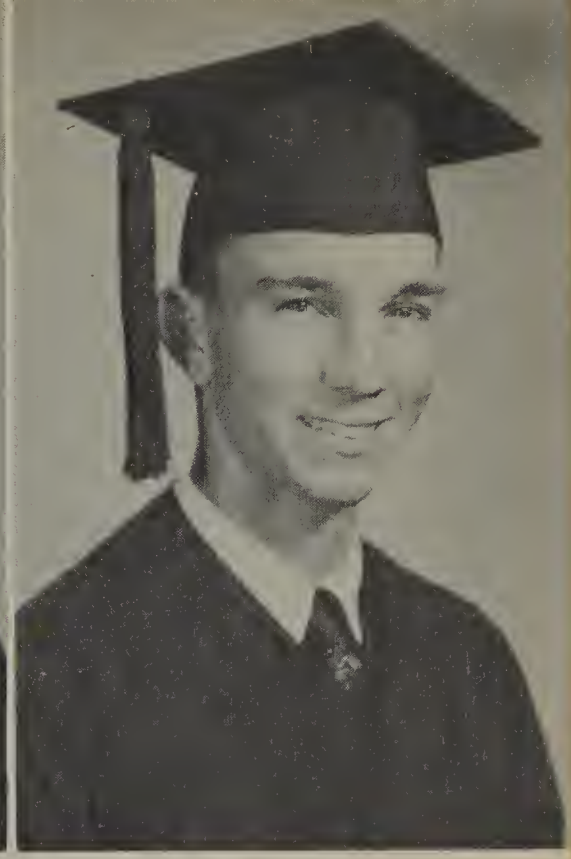

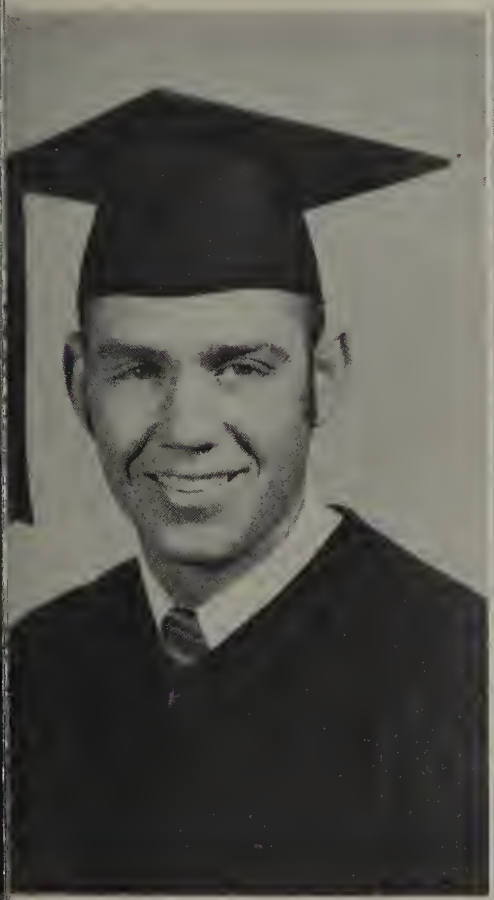

ROUSE, REX
Football 2,3,4; Basketball 3,4; Softball 2; Track 3; FFA 1,3; Band 1; Class Officer 2; Golf Club 3; Class Favorite 4; Coronation Escort 2; Escort to Maid of Honor to Football Queen 4.

STONE, TEDO
Football 3,4; Softball 2; Track 3,4; FFA 1,3; Class Officer 1; Footlight Club 3; Class Favorite 4; Coronation Escort 1.

VASQUEZ, MELCHORA S.
Softball 1; Pep Squad 1,2; FHA 1,2,4; Choir Club 3; Class Favorite 4.

VILLARREAL, OFELIA
Basketball 1,4; Softball 1,2; Volleyball 1; FHA 1,4; FHA Officer 4; Band 1,2,3; Footlight Club 3; Class Favorite 4.

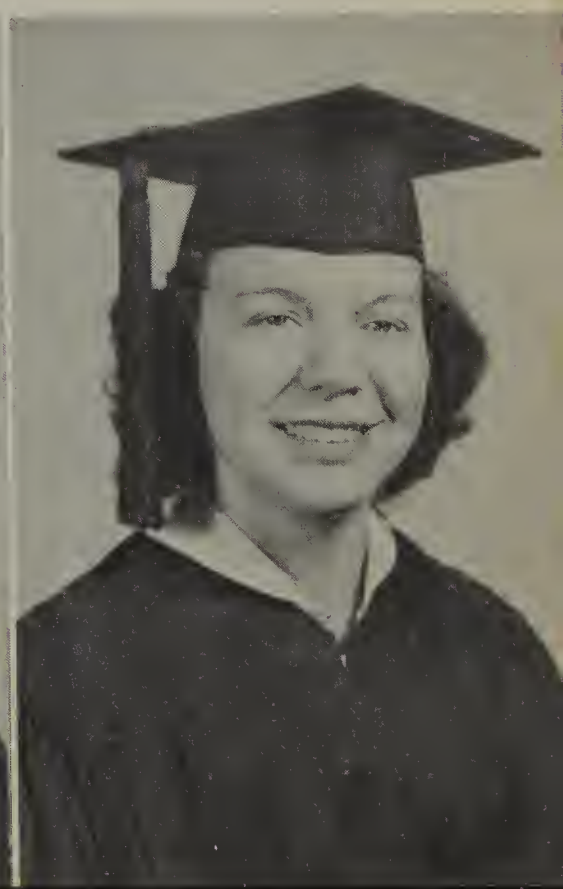

1. Our Heroes. 2. Some beauties. 3. Elsie's Muscle man. 4. Glen's winning calf. 5. You lazy boys. 6. Two fish looking their best. 7. Looks like a crap game. 8. History must be interesting. 9. Why the ugly face. 10. Admiring Fred?? 11. Dribblitis Joan. 12. Football Champ. 13. Let's keep him around, huh, girls?! 14. Money goes up in smoke. 15. Posing between halves. 16. What ya' doing, Harvey?! 17. Oops. 18. What Tedo won't do for Barbara. 19. Working hard, kids? 20. What a team. 21. What, again? 22. What ya' posing for, girls? 23. Watch the birdie.

Juniors

Junior Class Officers

President - TOM KARKASKA
Vice-President - DONNELL HOLLON
Secretary - BOBBY LOTSPEICH
Treasurer - PEDRO HUERTA
Sergeant at Arms - BUDDY MAEDGEN
Reporter - LONNIE MESSER
Advisor - MISS MARGARET CASH, MR. CRUMP

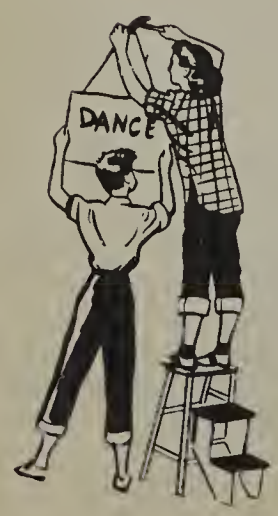

BROWN, JOHNNIE

CARBAJAL, OLIVIA

FRANCO, ERADIO

FRANCO, HENRY

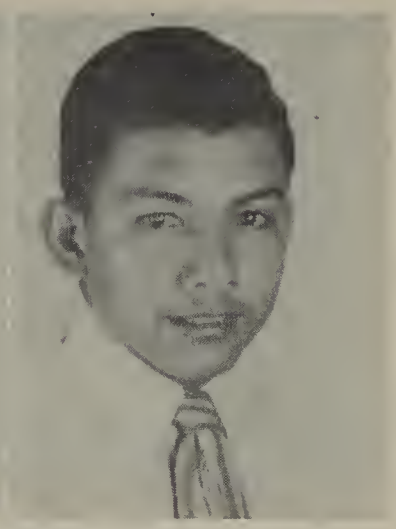

GAITAN, APOLONIO

GARCIA, ABELARDO

HOLLON, DONNELL

HOLLON, DOROTHY

HORTON, BUD

HUERTA, PEDRO

HUMBLE, WANDA

HUTCHENS, DENNIS

KARKOSKA, TOM

KLEPAC, ELSIE

KRNAVEK, THERESIE

LACY, TOMMY

LAMBERT, CURTIS

LOTSPEICH, BOBBY

MAEDGEN, BUDDY

MESSER, LONNIE

MILLER, JACK

ROUSE, BETTY LOU

ROUSE, C. W.

SIKES, B. T.

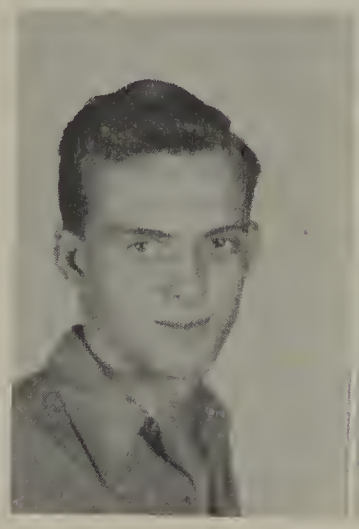

SIMPSON, TOMMY

SLOAN, SHIRLEY

VALDEZ, ALFREDO

VILLARREAL, MARY

WESTOVER, MARY WADE

WILLIAMSON, JEAN

1953

Autographs

When you die I hope they bury you deep so the little red ants won't nibble at your feet.
Jackie

So a good egg and pal
J.B.

Jimmy Van Range

"I wave you"
Elyn Stitt

The best of luck to you always
Joan Lodge

So a cute kid!
Lots of luck,
Suzie

So a nice little 7th Grader.
Jeanette Griffin

So a fine fish with lots of luck
Glen Adams

When you grow old and think you're sweet - take off your shoes and smell of your feet!
Bobbie Duncan

Roger Henning

So a real swell guy
Sonny

Love many but love always your own
Gene Clark

Dan Sides

Clifford Stridde

Good Luck always.
Peggy Bing

With love for a very fine girl.
M. Wilson

So a nice girl
Pauline Pearson

So a nice girl
Pauline Pearson

Lots of luck to you.
Mary

Berry Lice Always
Mary Wade Mostover

So a nice girl.
Lichie Hardin

Sophomores

Sophomore Class Officers

President - Billy McNeill

Vice President - Barbara Freasier

Secretary-Treasurer - Barbara McGee

Reporter - George Aldridge

Advisors - Mr. Walter Baxter
Mr. E. R. Blevins

Aguilar, Jesus

Albers, Shirley

Aldridge, George

Allen, William Aaron

Cabaniss, Jane

Cerda, Alicia

Crenshaw, Joanne

Franco, Idalia

Freasier, Barbara

Garcia, Adolpho

Green, Joyce

Gullion, Jim Mat

Henderson, Mary

Hill, Betsy

Jennings, JoAnn

Krnavek, Jimmy

McGee, Barbara

McNEILL, BILLY

MENGERS, DALE

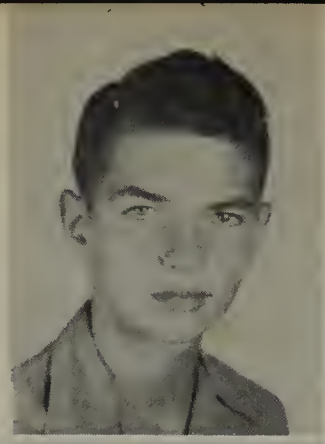

MENGERS, LORETTA

NELSON, CASSIE

OLIVO, ANGELITA

OLIVO, JUANITA

PRESTRIDGE, CHLOE

ROUSE, JERALDINE

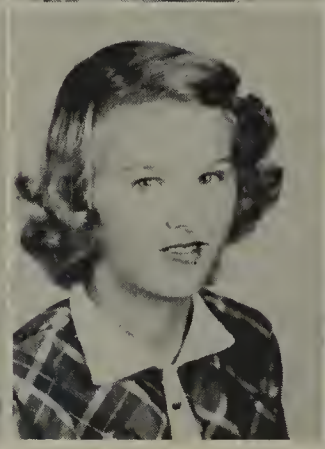

SALGE, JO ANN

STERNADLE, SYLVIA

TAYLOR, BETTY

TREVINO, LUPE

TREVINO, MANUEL

VILLARREAL, ARNULFO

VILLARREAL, CHENEY

WREN, JOAN

Freshmen

Freshman Class Officers

President - TUCKER SUTHERLAND
Vice - President - J. M. EDMONDSON
Secretary - BETTY JEAN STONE
Reporter - SHARON DEHNISCH
Advisors - - - - - - - - - - - - - - - - - MRS. LOLA CAFFALL, W. G. CABANISS

Adams, Glen
Amaya, Minnie

Armstrong, Donald
Bauch, Wesley

Berry, June Evelyn
Beyer, Patricia

Brown, Kathy
Dehnisch, Sharon

De Leon, Elizabeth
Dennis, Roy

Dominguez, Conrado
Doubrava, Norman

Edmondson, J. M., Jr.
Everette, Michael

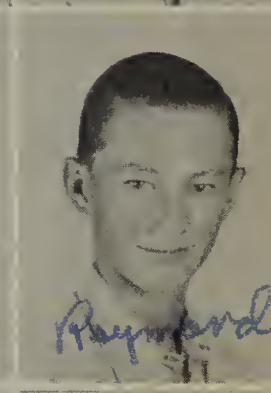

Fonceca, Dolores
Fojtik, Raymond

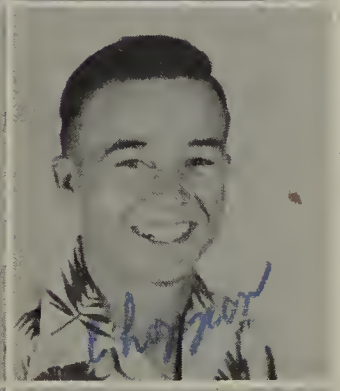

Franco, Ben
Galloway, Don

Gonzalez, Emma
Gregorcyk, Wallis

Gullion, Wileta
Guynes, William A.

Handshaw, Andy
Henderson, Sammy

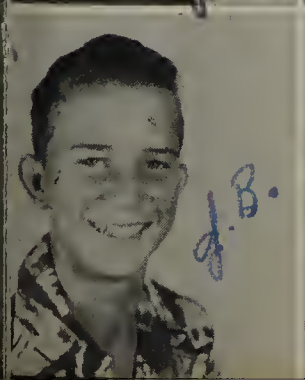

Huddleston, J. B.
Hutchens, Mary Lou

Perez, Felix
Hybner, Tracy

Jimenez, Manuel
Karkoska, Robert

Key, Sandra
Klepac, Leonard

Maedgen, Elaine
Marez, Elia

Marez, Genoveva
Marez, Theresa

McCoy, Rolfe
McCraw, Norma Lee

Mengers, Loyd
Miller, Billy

Moreno, Simon
Reyna, Nisefero

Rodriquez, Baldemere
Rouse, Jimmy

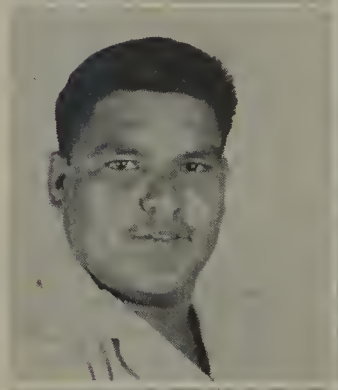
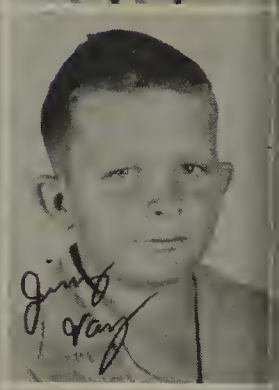

Rouse, Joyce
Sikes, Lois

Simpson, David
Stone, Betty Jean

Stone, Don
Sutherland, Tucker

Syma, Gertrude
Tullos, John

Villarreal, Rudolfo
Willmann, Gus

Zapata, Rachel

Elementary

Eighth Grade

Adams, Robert
Albers, A. C.
Beyer, Mary Margaret
Brown, Reeves

Caddel, Carolyn
Caddel, Jane
Cardona, Alicia
Carabajal, Dionecia
Coronado, Juan

Crumbly, Jim
Cypert, Bertha Fay
Davenport, Dixie Lee
Day, Shirley
English, Dorothy

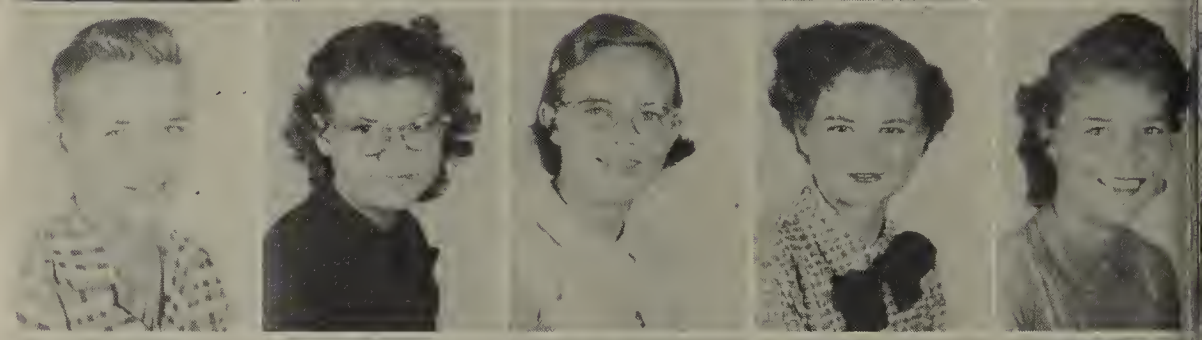

Garza, Adolfo
Gilbert, Eddy
Gillett, Sandra
Guffin, Warren
Gutierrez, Librado

Gutierrez, Roberto
Hicks, Marylyn
Huntsinger, Jerry
Hutchens, Lloyd
Juarez, Isabel

Maldonado, Erasmo
Prestridge, Billie
Pruett, Ruth
Rouse, Naomi
Stewart, Peggy Jean

Syma, Barbara
Tranguima, Joaquin
Timon, Joe
Vasquez, Lupe
Weathersby, Eaph

Wilson, John
Wollesen, Lynette
Wren, Mae
Zapata, Alvino
Zapata, Pedro

Seventh Grade

Alvarado, Gilberto
Alvarado, Fidel
Allen, Kenneth Earl

Cardona, Paulita
Cavazas, Frank
Cerda, Reynaldo
Coffin, Michael
De Leon, Petra

Dobbs, Elyen Ruth
Duncan, Bobby Ruth
Franco, Edward R.
Garcia, Alfredo
Garcia, Mary Elva

Griffin, Jannette M.
Gregorcyk, Janet
Harbin, Richard
Hennig, Rodger Lee
Jennings, Norma Sue

Jostes, Lynwood
Krnavek, Jerry Frank
Lopez, Moses
Maedgen, Maedene
Poole, Steve

Ramsower, Robert
Rivera, Richard
Rouse, Carrol
Rouse, Richard
Ruiz, Rosalina

Sides, Jan
Simpson, Robert
Sloan, Lonnie
Stridde, Elwood
Stone, Paul Curtis

Valdez, Maximino
Villarreal, Amelia
Weir, Sidney
Williamson, Paul D.
Wollesen, Edwin Travis

Sixth Grade

Acosta, Guadalupe
Alaniz, Dora
Aleman, Reyes
Caffall, Brodus
Caffall, Re

Calderon, Manuel
Carter, Patsy
Cerda, Mary
Crouch, Jimmy
Daubert, Mary Kathern

Doubrava, Henry William
Edmondson, Jerry
Fojtik, Evelyn
Gaitan, Abel
Ganceres, Connie

Gonzales, Gerardo
Green, Zepha Lou
Griffin, Nancy
Guerra, Antonio
Gutierrez, Dora

Gutierrez, Elodia
Happner, Jerry Wayne
Henderson, Richard
Hernandez, Hector
Hicks, Woodrow

Huntsinger, Joann
Krnavek, Catherine
Krnavek, Mary
Koepsel, E. L.
Marez, Nenfa

Mendoza, Thomas
Mengers, Wilbur Lee
Miller, Carol Dean
Moreno, Catalina
Morin, Sandy

Person, Gus
Rackley, Alice
Rivera, Olga
Rivera, Rudy
Rodriguez, Junior

Rodriguez, Timoteo
Sainz, Alicia
Salyers, Charles
Shoup, George

Stone, Joey
Tennil, Glen
Willmann, E.C.
Villarreal, Humberto
Zapata, Isabela

Fifth Grade

Arguijo, Albeso
Beyer, Paul
Brown, Billy Jack
Coffin, David
Curlee, Billy

Davenport, Everard C.
Davila, Lucy
Davila, Santos
Dobbs, Joyce
English, Florence

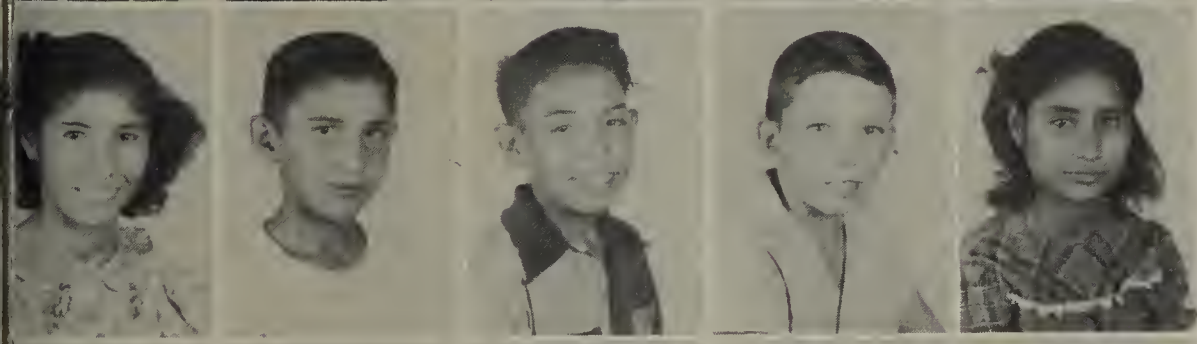

Fonceca, Lucy
Garibay, Baldamar
Garcia, Adan
Gilbert, Jeffery
Gonzales, Maria

Gregorcyk, Scotty
Gutierrez, Andres
Gutierrez, Leonora
Huddleston, Melvin W.
Huerta, Joe

Huntsinger, Tommy
Hutchens, Rebecca
Jimenez, Victoria
Knolle, Elizabeth L.
Knolle, A. W.

Koepsel, Mary Wayne
Lopez, Esperanza
Mahoney, Patsy Ann

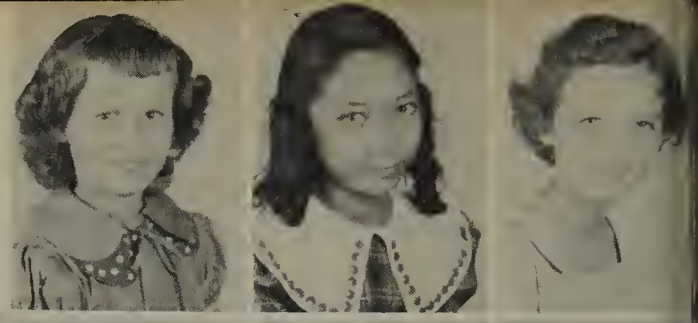

Marez, Rogelia
Martinez, Esequil
McCoy, Connie
Miller, V. G.
Newsom, Clyde

Newsom, Grace Evelyn
Norris, Jeanett Kathleen
Ortiz, Santos
Padilla, Antonio
Poole Phillip

Porter, Mary Erin
Stewart, Donald
Syma, Leonard
Trejo, Santiago
Trevino, Bencio

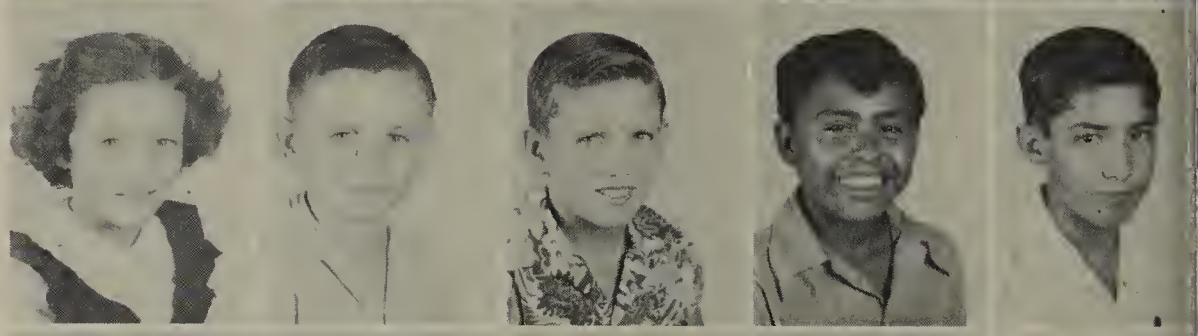

Trevino, Elodia
Turner, Eileen
Villerreal, Alfredo
Villerreal, Joe
Winsauer, Carol Ann

Zamora, Micalla
Zamora, Pedro
Zapata, Irene
Zmeskal, William
Resio, Antonio

Fourth Grade

Alaniz, Amelia
Alvarado, Usbaldo
Alvarado, Jose
Amaya, Joe
Annalla, Joe

Arguyo, Argentina
Barber, Robert
Bauch, Bobby Gene
Breeding, Ben
Brown, John Ace

Caddel, John Levis
Caffall, Betty Lynn
Cantu, Sylvia
Cavazos, David
Coronado, Adela

Crouch, Ben
DeLeon, Lupe
Diaz, Angelina
Diaz, Eloy
Dorris, Karen Sue

Duncan, Willie Ruth
Edmonson, Carol Ann
English, Raymond
Estrosa, Santos
Flores, Lola

Fojtik, Dorothy Barbara
Fonceca, Lidia
Francke, Julia Ann
Franco, Adolf
Galvan, Lupe

Garcia, Jose
Garibay, Emil
Gonzales, Rosaria
Green, Demrie
Greenwood, Dennis Milton

Grooms, James Shelley
Griffin, Francis Helen
Grupe, Otis Mac
Guerrero, Mary
Gutierrez, Iacario

Gulberez, Lacarrio
Gunn, Connie Rae
Guzmann, Armandino
Hybner, Ann Marie
Knolle, Kathy

Krnavek, Emil

Landrith, Beverly Ann
Leija, Robert
Lopez, Andres
Martinez, Isabel
Martinez, Jose

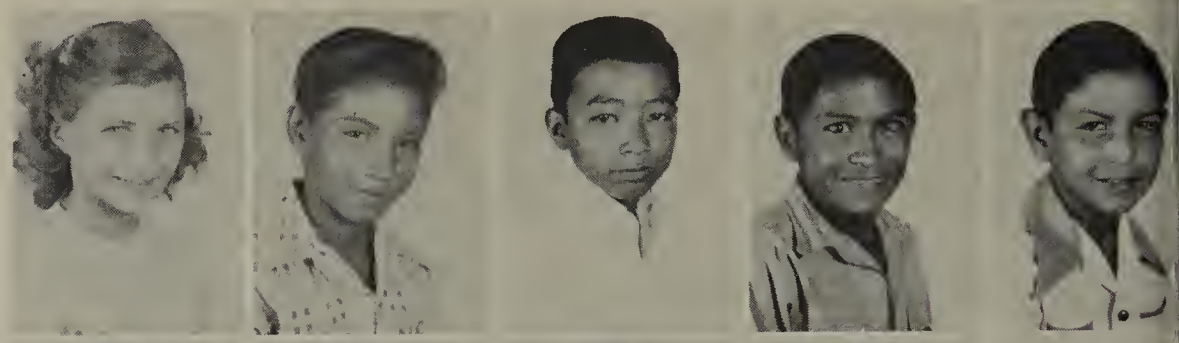

Martinez, Leandro
McCown, Albert Alonzo
Miller, Happy
Moreno, Julia
Oliva, Jose

Olivio, Victor
Palmer, Allen Ray
Pena, Sammy
Ramirez, Delia
Rivara, Thomas

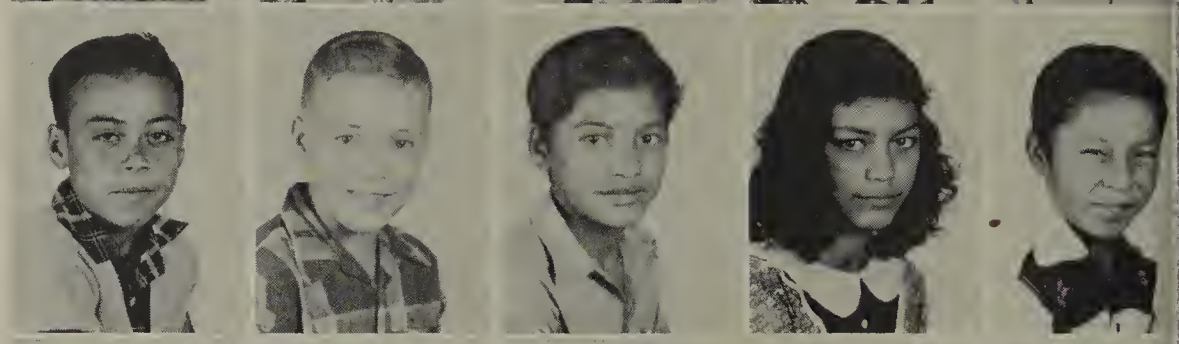

Rodriquez, Carlos
Rodriquez, Lupita
Rouse, Velma Janet
Rouse, Walter Allen
Sainz, Francis

Salinas, Mark
Salinas, Sylvia
Seaton, Neal
Standlea, John Carol
Stone, Ruth Kathleen

Trevino, David
Trevino, Jerry
Trevino, Tito
Upton, Eugene
Villarreal, Jose

Weir, Grace Ann
Winsaur, Jane Loretta
Wren, Charlotte
Zamorra, Josephina
Zapata, Reyes

Adams, Bill
Alaniz, Augustine
Alemarr, Alferto
Alvarez, Hector
Bever, Jacqueline Kay

Compos, Seferina
Davila, Delia
Doubrava, JoAnn
Escamellia, Otilia
Flores, Eloisa

Florez, Leonora
Fonceca, Joe
Francke, Donna Rae
Garcia, Agapito
Gariboy, Gilferlo

Gillett, Lorraine F.
Gillett, Robert
Gonzales, Cruz
Gonzales, Irma
Grozoman, Steven

Gutierrez, Amelia
Harbin, David
Heider, Carolyn Ann
Henderson, Beverly
Holliman, Winnie Kay

Jennings, Robert Bryan
Juarez, Olivia
Koepsel, Madolyn
Knolle, Charles
Leija, Adolfo

Mahoney, Gail
Maedgen, Clarence Alvin
Marez, Joe, Jr.
Marez, Leandro
Marler, Thomas Monroe

Martinez, Angelina
Martinez, Lupe
McCown, Dorothy Sue
Morena, Eloy
Moreno, Olivia

Munoz, Lucia
Norris, Thana Sue
Olivarez, Jesus
Ornales, Cruz

Palmer, William Harris
Padroza, Lupita
Prestridge, Carlton
Rackley, Mary Banning
Rivera, Elida

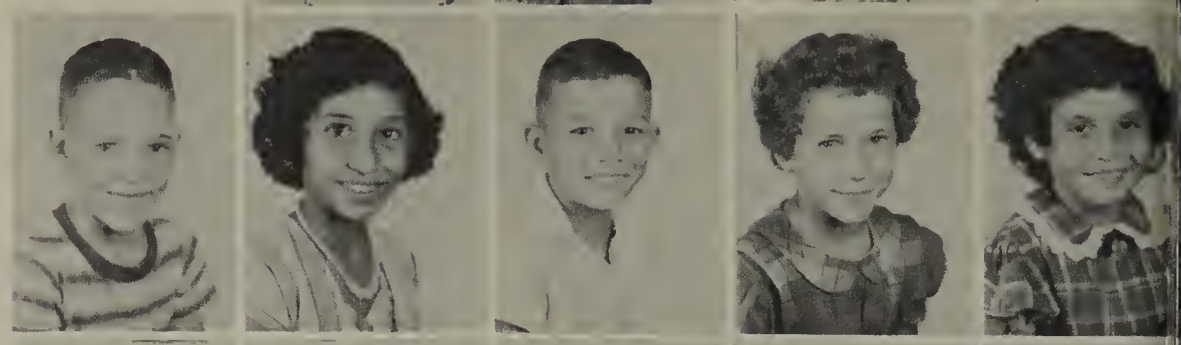

Rodriquez, Adelina
Ruiz, Gabriel
Saldibar, John Thomas
Sustaita, Mary Alice
Syma, Thommy

Trevino, Jose
Valdez, Erasmo
Valdez, Salvador
Valle, Dora
Vasquez, Gregoria

Vasquez, Rosa
Vasquez, Porforia
Villarreal, Josefina
Urguizo, Elia
Whitfield, Ronnie

Williams, Johnny Maurice
Williford, Lonnie
Wright, Ronald
Zamora, Manuel
Zapata, David

Second Grade

Alirzo, Mauro
Barber, Charles Allen
Brown, Lottie Burney
Brown, Richard Wesley
Brown, Lonnie Lee

Cabaniss, De Anne
Caffall, Sandra L.
Cardoza, Leonidas
Cardoza, Sam
Carlson, Dennis

Colmenero, Bacilia
Cypert, James Rudolph
Dehnisch, Frank R.
Delgado, Antonio
Dimas, Ramon

Domin, Antonio
Dominquez, Mary
Eckert, Claude Allen
Fonseca, Juoquina
Francke, Brenda Sue

Garcia, Isreal
Garcia, Gilbert
Garcia, Ramon
Garcia, Seferina
Garza, Tirso

Gonzalo, Alfonso
Gilbert, Billy Joe
Gonzales, Yolanda
Gonzales, Lupe
Greenwood, Dickey

Gutierrez, David
Gutierrez, Elsia
Henderson, William A.
Hernandez, Manuel
Hernandez, Lucille

Herrera, Hilario
Humble, Merilyn
Jennings, Clifton, Jr.
Juarez, Febe
Krnavek, Tommy

Leber, Eileen Joyce
Lorris, Julia
Maldonado, Noe
Marez, Enedelia
Martinez, Elinda

Martinez, Juan Jose
Martinez, Manual
Martinez, Tomasita
Martin, Oifilia
Mengers, Terry Lynn

Miller, Carrol
Morena, Andrea
Morena, Jesse
Oleva, Christine
Olivare, Jose

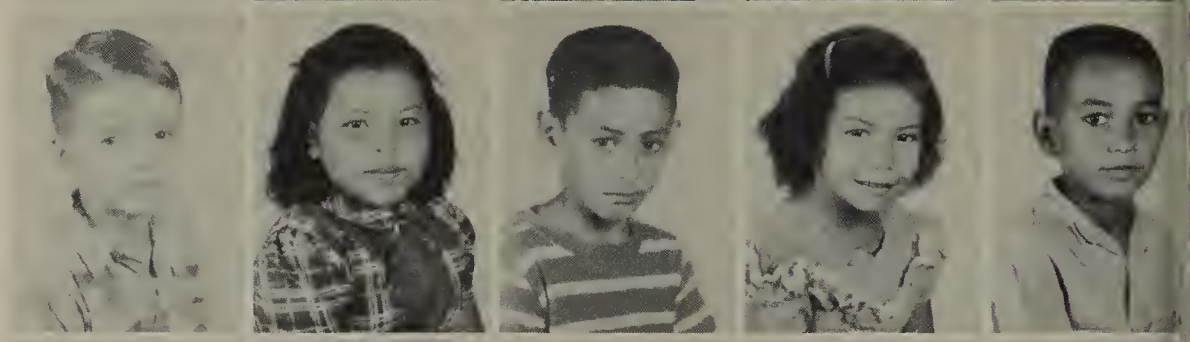

Owen, Carol Jo
Parrish, Brenda Louise
Parrish, Mary Elizabeth
Padron, Paz
Patilla, Francis Ann

Pena, Jose, Jr.
Pena, Espedio
Pena, Teresa
Perez, Adelita
Perez, Maria

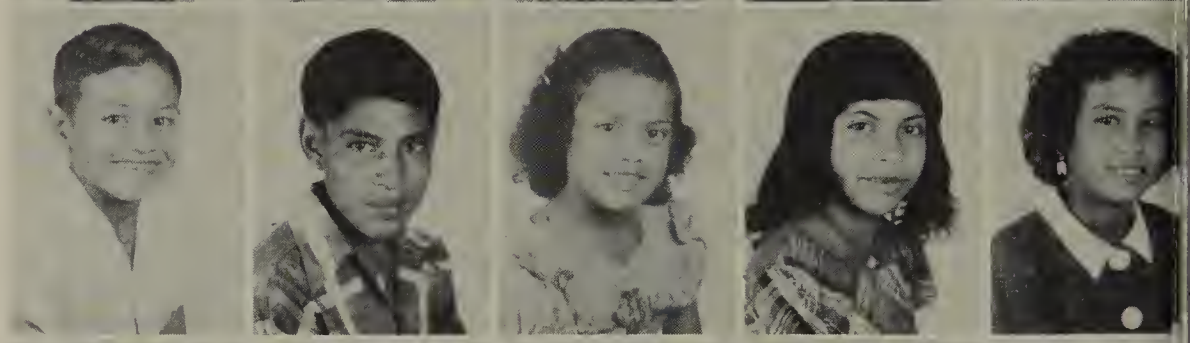

Perro, Ciculia
Romon, Julian, Jr.
Reyna, Lupe
Rivera, Ernesto
Rodriquez, Lupe

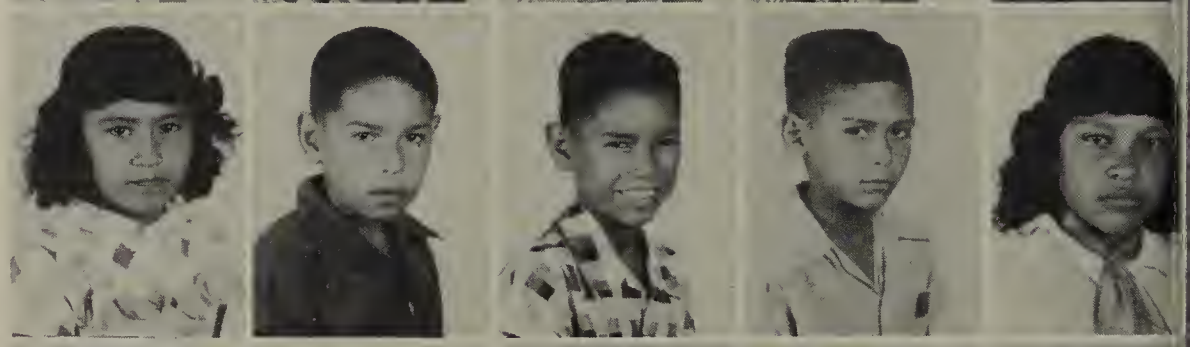

Rodriquez, Morio
Sainz, Adelfia
Sainz, Ynes
Santana, Consuela
Seaton, Tommy Wade

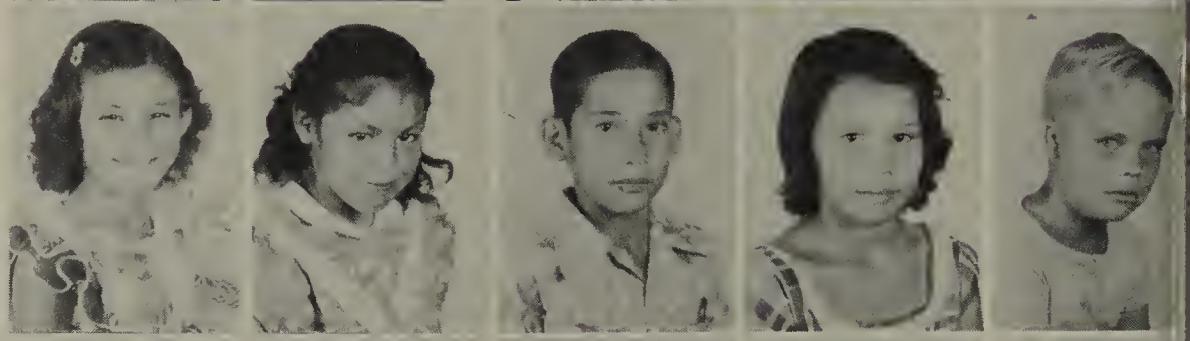

Shilling, Catherine Lynn
Stridde, Patricia Eileen
Syma, Lynn
Thiele, Shirley Ann
Torres, Gilbert

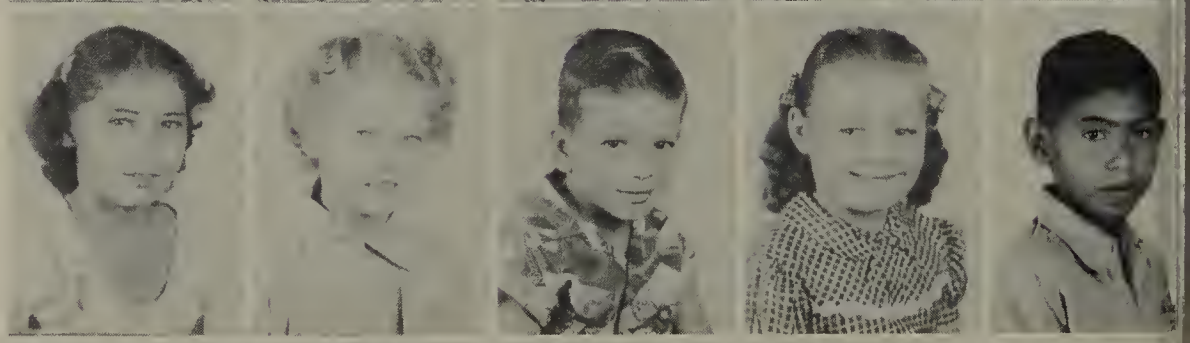

Torres, Ruben
Trevino, Lupe
Trevino, Manual
Trevino, Mary
Trevino, Robert

Valle, Otalia
Vallejo, Raquel
Valdez, Lydia
Vasquez, Dorothy
Villarreal, Lupe

Villarreal, Ramon
Watson, Kenneth Fred
Wehmeyer, Jeanne
Westover, Frances Loree
Ybarro, Jose

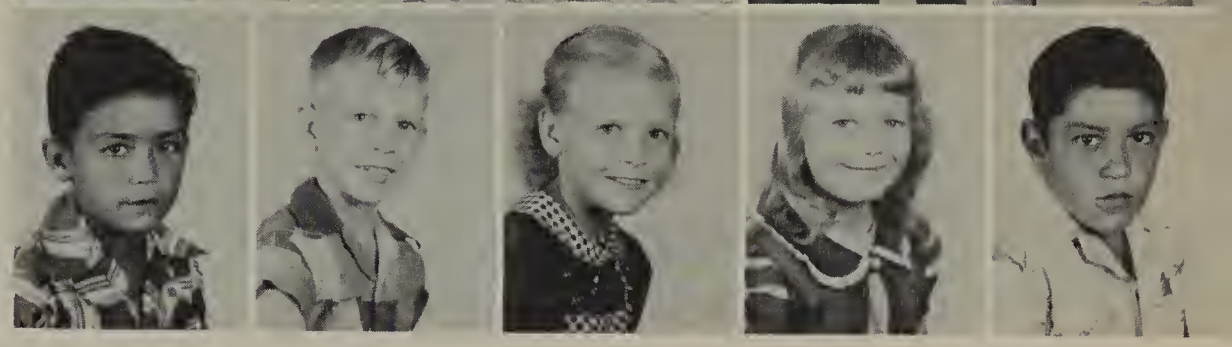

First Grade

Aguilar, Francisco
Aguilar, Josefa
Alemon, Pablo
Alfaro, Eva
Boatwright, Martha Lynn

Braunstein, Gerald W.
Braunstein, Julie
Brown, Carolyn Sue
Calderan, Joe
Campos, Claudia

Campos, Roberto
Cardano, Lupe
Cardano, Rosa
Castriz, Anna
Cordosa, Rosa

Cruz, Adel
Cuevas, Soila
Davenport, Donna Sue
Davila, Domingo
Davila, Irma

Diaz, Domengues, Elodia
Domingues, Elena
Eggert, Carol Kay
Elliott, Ruby Paulette
Escamilla, Alejandro

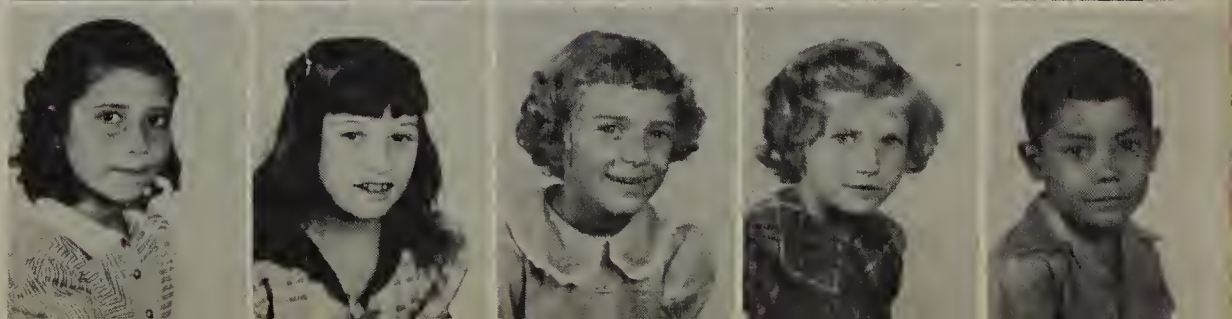

Escamilla, G. B.
Flores, Helen
Flores, Margarita
Flurry, Barbara Ann
Fonceca, Magdlena

Garibay, Maria
Garcia, Arthura
Garcia, Christina
Garcia, Elva
Garcia, Jose

Garcia, Lucia
Garcia, Manuella
Garcia, Robert
Gonzales, Elia
Gonzales, Esmeralda

Gonzales, Miguel
Gonzales, Ruben
Gorbet, Monty
Gutierrez, Luis
Guzman, Pedro

Herrera, Alberto
Hutchens, David Allen
Hybner, Betty Lou
Juarez, Miguel
Krnavek, Bernard

Lopez, Gregorio
Lotspeich, Dorothea L.
Maedgen, Mary Elizabeth
Mahoney, Joe Paul
Marler, Charles Richard

Martinez, Elodia
Martinez, Jimmy
Medrano, Raymond
Mercado, Trinidad
Moreno, Janie

Moreno, Junior
Nieto, Elda
Narvel, James Warren
Olivares, Pauleta
Olivo, Luis

Ornelas, Gayo
Padron, Martina
Parrish, Debra Joy
Parrish, Dennis Ray
Pena, Antonio

Pena, Armando
Pena, Pefida
Pena, Pas
Puentes, Rosa
Ramirez, Agapita

Ramirez, Luisa
Rodriquez, Alfredo
Rodriquez, Ernesto
Rodriquez, Madalena
Rodriquez, Rosendo

Saenz, Anita
Saenz, Marcos
Saldivar, Alicia
Saldivar, Beatrice
Salinas, Olivia

Sandoval Josephine
Sandoval, Pedro
Seaton, Margaret Ann
Shilling, Ronnie
Stone, Regina Ann

Taylor, Sammie Jo
Timmon, T. W.
Thiele, Charley
Trevino, Guadalupe
Trevino, Jacob

Trevino, Roy
Upton, Don James
Rameriz, Valdemar
Valdez, Reynaldo
Valdez, Roy

Vasquez, Arturo
Vasquez, Juan
Vasques, Ramiro
Vasquez, Tomasita
Villarreal, Angelita

Villarreal, Esterie
Watson, Dee Marie

Weir, Leon David
Ybarro, Juan
Ybarro, Rosa
Zamora, Andrea
Zamora, Genaro

Zamora, Jesus
Zamora, Rodolfo
Zapata, Domingo
Zapata, Gloria
Zmeskal, Betty Jo

Snapshots

Primary Grades

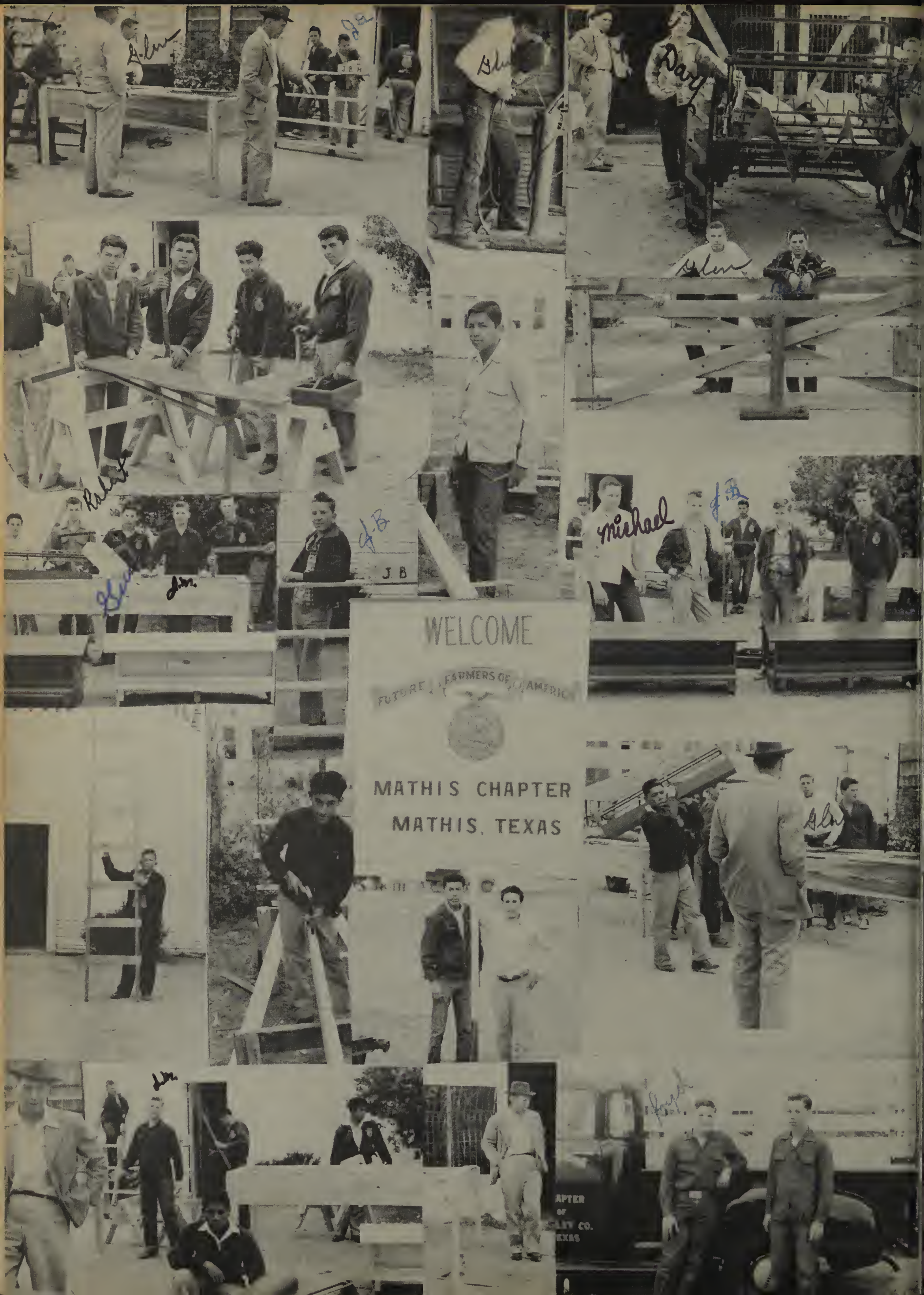
WELCOME
FUTURE FARMERS OF AMERICA
MATHIS CHAPTER
MATHIS, TEXAS

Favorites

Most Attractive

LORETTA MENGERS AND DONNELL HOLLON

Most Popular

ELSIE KLEPAC and IRVING RAMSOWER

SENIORS

Best All Around

OFELIA VILLARREAL
and
REX ROUSE

Friendliest

MELCHORA VASQUEZ
and
TEDO STONE

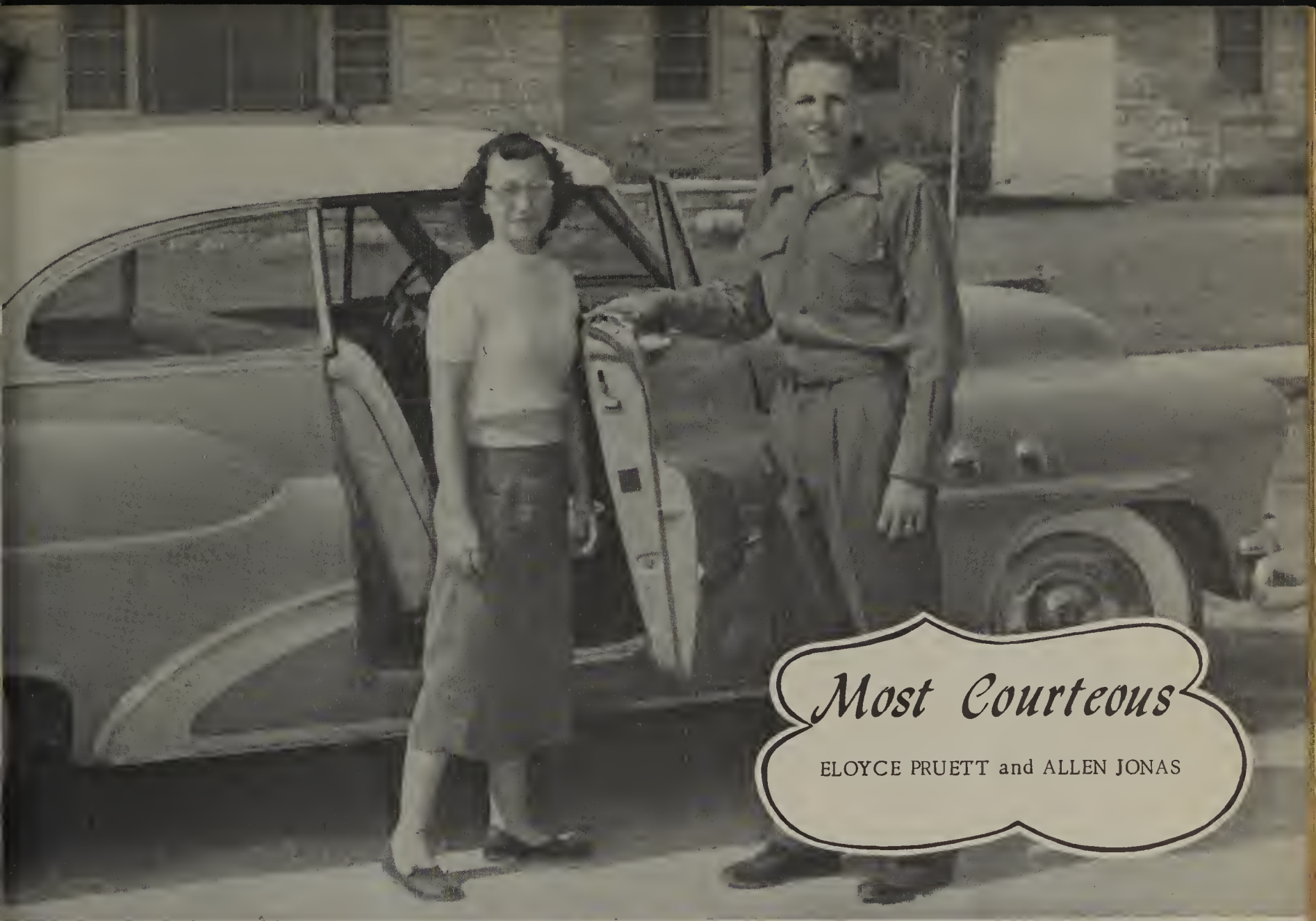

Most Courteous

ELOYCE PRUETT and ALLEN JONAS

Most Intellectual

DOROTHY HYBNER and HARVEY ADAMS

Juniors

Best All Around

SHIRLEY SLOAN
and
BUDDY MAEDGEN

Friendliest

BETTY LOU ROUSE
and
TOM KARKOSKA

Most Courteous

DOROTHY HOLLON AND LONNIE MESSER

Most Intellectual

THERESA KRNAVEK AND C. W. ROUSE

Best All Around

JOANNE CRENSHAW
and
BILLY McNEILL

Friendliest

JOAN WREN
and
CASSIE NELSON

SOPHOMORES

Most Courteous

BARBARA McGEE
and
DALE MENGERS

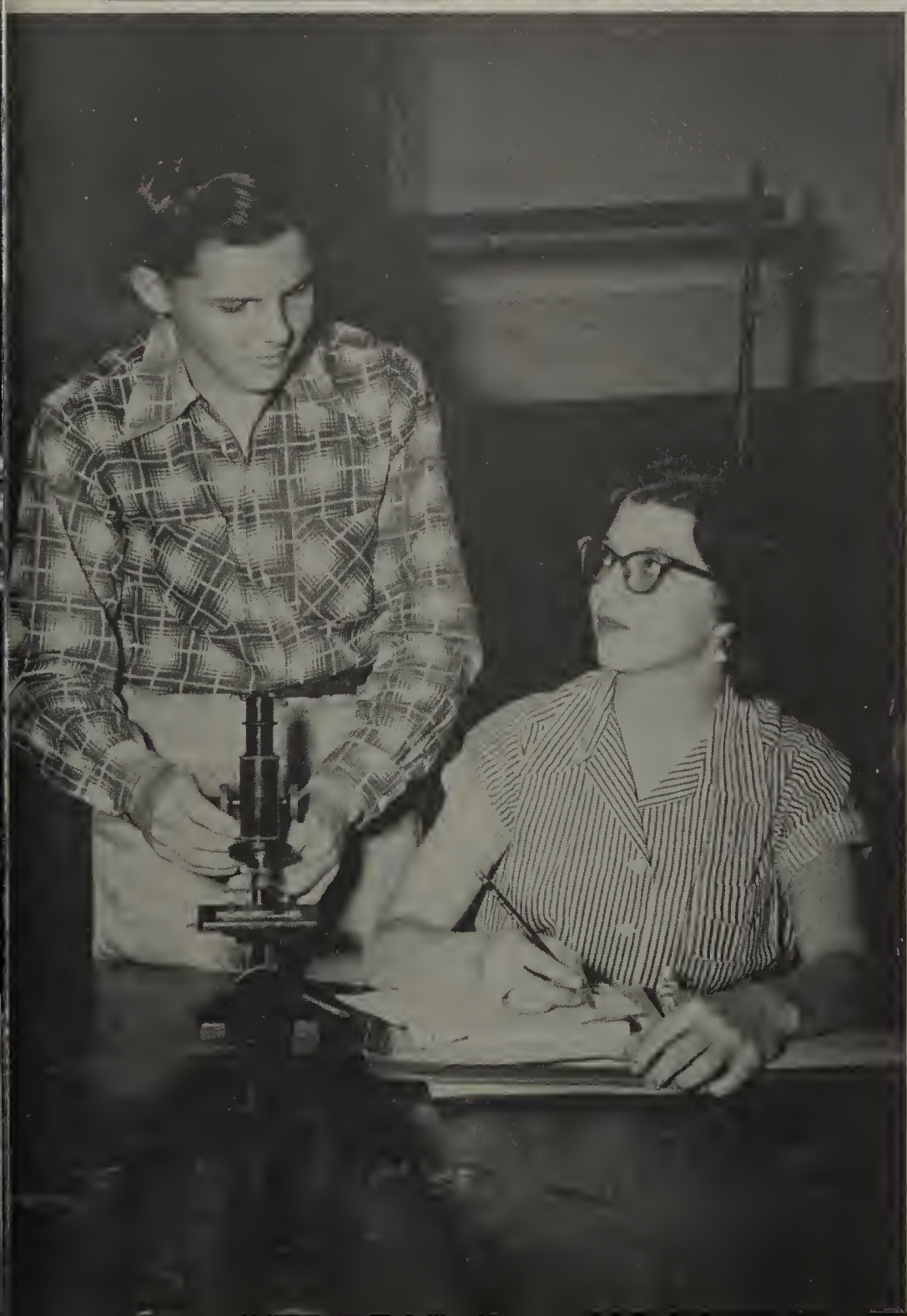

Most Intellectual

JANE CABANISS
and
GEORGE ALDRIDGE

Freshman Favorites

Best all Around

SHARON DEHNISCH and GLEN ADAMS

Friendliest

GERTRUDE SYMA and CHOPPER GALLOWAY

Most Courteous

KATHY BROWN and TUCKER SUTHERLAND

Most Intellectual

BETTY JEAN STONE and JIMMY VAY ROUSE

1. Nice little Swing! huh Tom? 2. Watch your diet, Girls. 3. Mr. President. 4. Well, make up your mind. 5. Maestro. 6. Eighth graders struttin' their stuff. 7. Lovers of olden times. 8. Our great car driver with his friend Donnell. 9. Window peeper. 10. Little tots have to play. 11. Warren. 12. Score keepers. 13. Yea, Pirates. 14. Juniors. 15. My hero! 16. Our Sweetheart. 17. The Sheik. 18. Ofelia, Socorro, Melchora. 19. Busy?? 20. Tootin' away. 21. Looking Ambitious. 22. Working???

Athletics

Cheer Leaders

Head Coach:

FRED RICH

BETTY TAYLOR--JOANNE CRENSHAW

BARBARA FREASIER--JOAN WREN

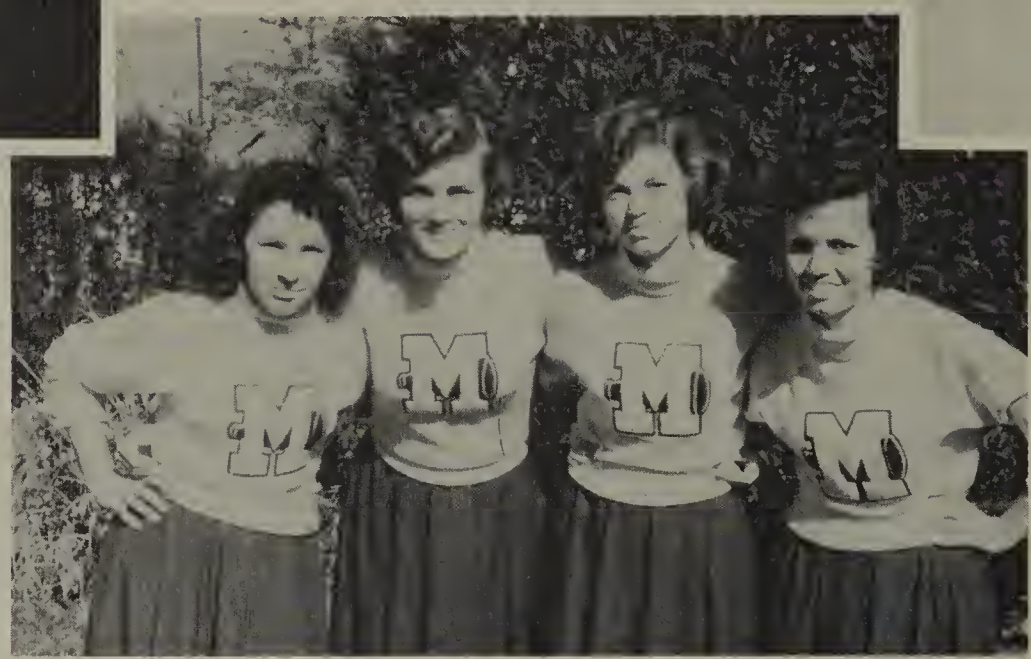

Assistant Coach:

LARRY BAXTER

RESERVE FOOTBALL TEAM

Left to right: Glen Adams, Jesus Aquilar, William Aaron Allen, Don Gallaway, Michael Everette, Eradio Franco, Dennis Hutchens, Lonnie Huddleston, Bobby Lotspeich, Billy McNeil, Nisefero Reyna, Manuel Trevino.

Football Queen
Escort
BARBARA FREASIER - TEDO STONE

Maids of Honor
Escorts
JOANNE CRENSHAW - HARVEY ADAMS
JOAN WREN - REX ROUSE

HARVEY ADAMS--End
ALLEN DOUBRAVA--Guard
DONNEL HOLLEN--End

TOMMY LACY--Guard
CURTIS LAMBERT--Back
LONNIE MESSER--Tackle

BILL MILLER--Back
JACK MILLER--Tackle
IRVING RAMSOWER--Back

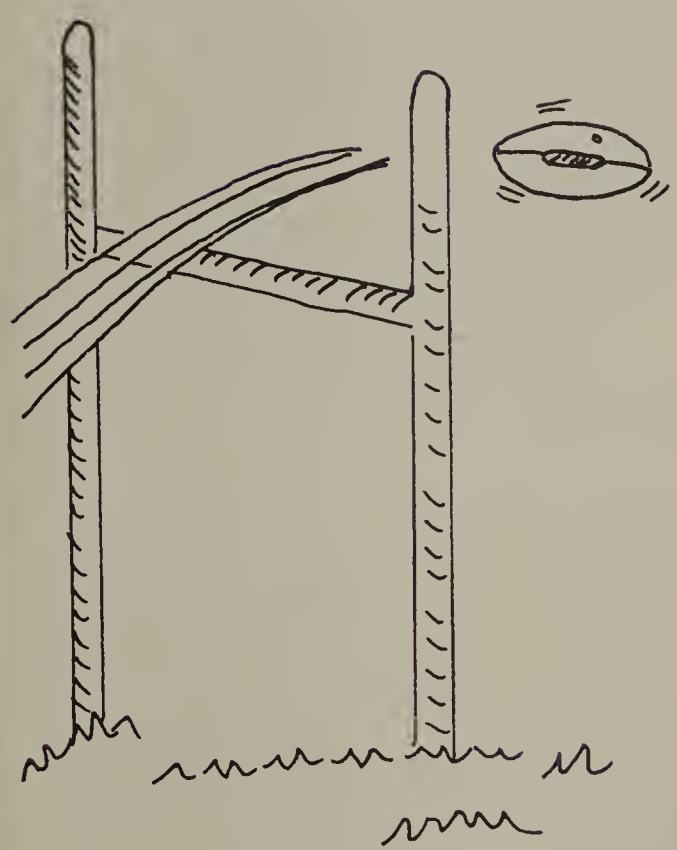

C. W. ROUSE--Guard
REX ROUSE--Back
TEDO STONE--Center

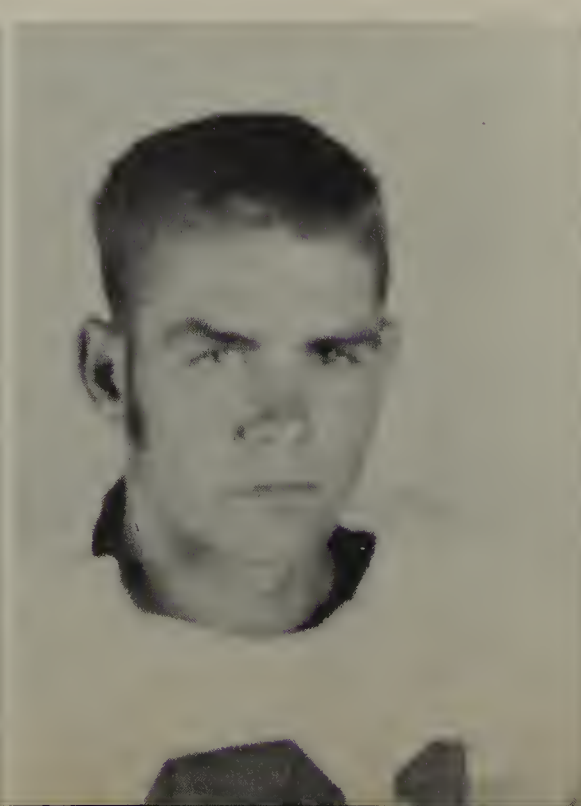

MATHIS SENIOR FOOTBALL TEAM

MATHIS JUNIOR FOOTBALL TEAM

Mathis "A" Basketball Team

Left to right: Buddy Maedgen, Charlie Porter, Tom Karkoska, Harvey Adams, Billy McNeill, Curtis Lambert, Rex Rouse, Bobby Lotspeich, Allen Doubravo, Cassie Nelson, Lonnie Messer, Allen Jonas, Irving Ramsower, Tommy Lacy, Lonnie Huddleston, Donnell Hollon.

Mathis "B" Basketball Team

Left to right: Manuel Trevino, Jesus Aguilar, Jack Miller, Tommy Simpson, Nisefero Reyna, Tucker Sutherland, James Loveless, Don Galloway, Jim Mat Gullion, Dale Mengers, Glen Adams, Jimmy Ray Krnavek, William Aaron Allen, Dennis Hutchens.

Autographs

to a friend
and a pal.
always,
Michael
(Fish '33)

Violets are red
Roses are blue
Flowers are nuts
but so are you
Love
Fred

Mathis Basketball Team

Left to right: Barbara Freasier, Wanda Humble, Barbara McGee, Mary Wade Westover, Elsie Klepac, Betty Lou Rouse, Jo Ann Salge, Betty Taylor, Theresa Krnavek, Joan Wren, Dorothy Hybner, Dorothy Hollon, Shirley Sloan, Coach, Cherry Netardus, Scorekeeper, Eloyce Pruett.

GUARDS

FORWARDS

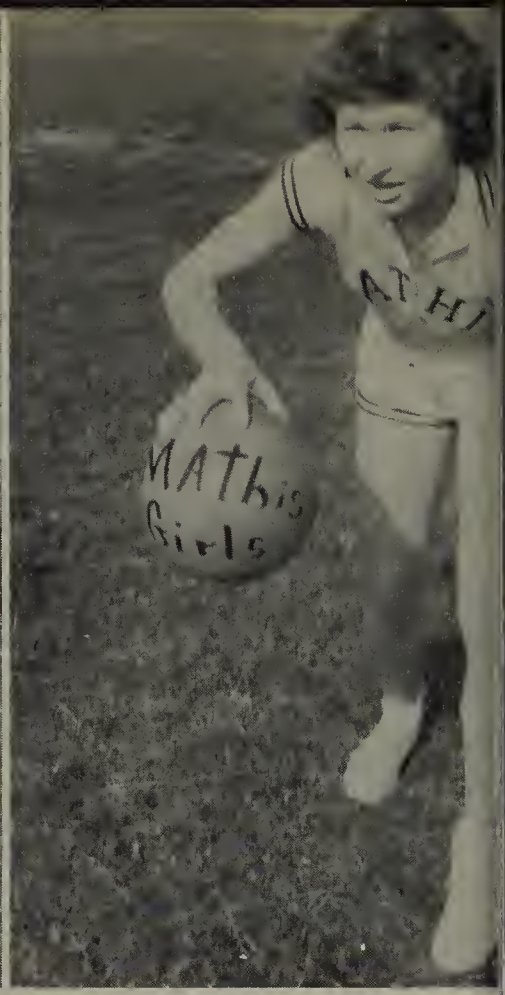

Above: Left to right:

Wanda Humble

Dorothy Hybner

Elsie Klepac

Below: Left to right:

Dorothy Hollon and Betty Lee Taylor

Theresa Krnavek and Barbara Freasier

The Corsairs

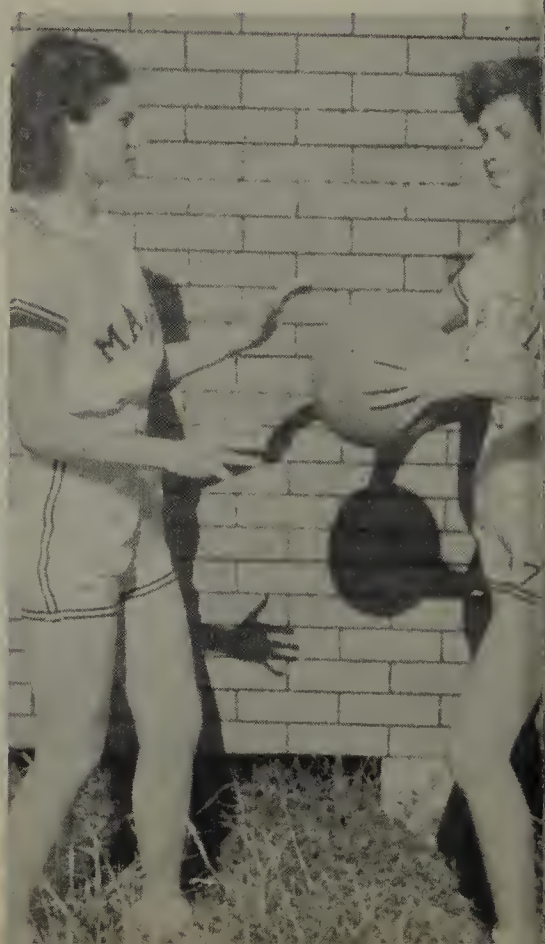

Activities

Band Director
E. R. BLEVINS

Representative
To
All-Regional Band

MARILYN HICKS

Drum Majorette:
SHIRLEY SLOAN

Majorettes:
JOANN JENNINGS
LORETTA MENGERS
JANE CABANISS
WADIE WESTOVER

MATHIS BAND

Band Sweetheart and Escort

ELAINE MAEDGEN AND LONNIE MESSER

F. F. A. Officers

President - HARVEY ADAMS
Vice-President - ALLEN JONAS
Secretary - IRVING RAMSOWER
Treasurer - BUDDY MAEDGEN
Reporter - BILLY MCNEIL
Sentinal - LONNIE MESSER
Parliamentarian - CASSIE NELSON
Advisor - MR. W. G. CABANISS

F.H.A. Officers

President - DOROTHY HOLLON
Vice-President - THERESA KRNAVEK
Secretary - BARBARA MCGEE
Treasurer - JO ANN SALGE
Reporter - SHARAN DEHNISCH
Parliamentarian - BETSY HILL
Song Leader - JOAN WREN
Historian - OFELIA VILLERREAL
Advisor - MISS MARGARET CASH

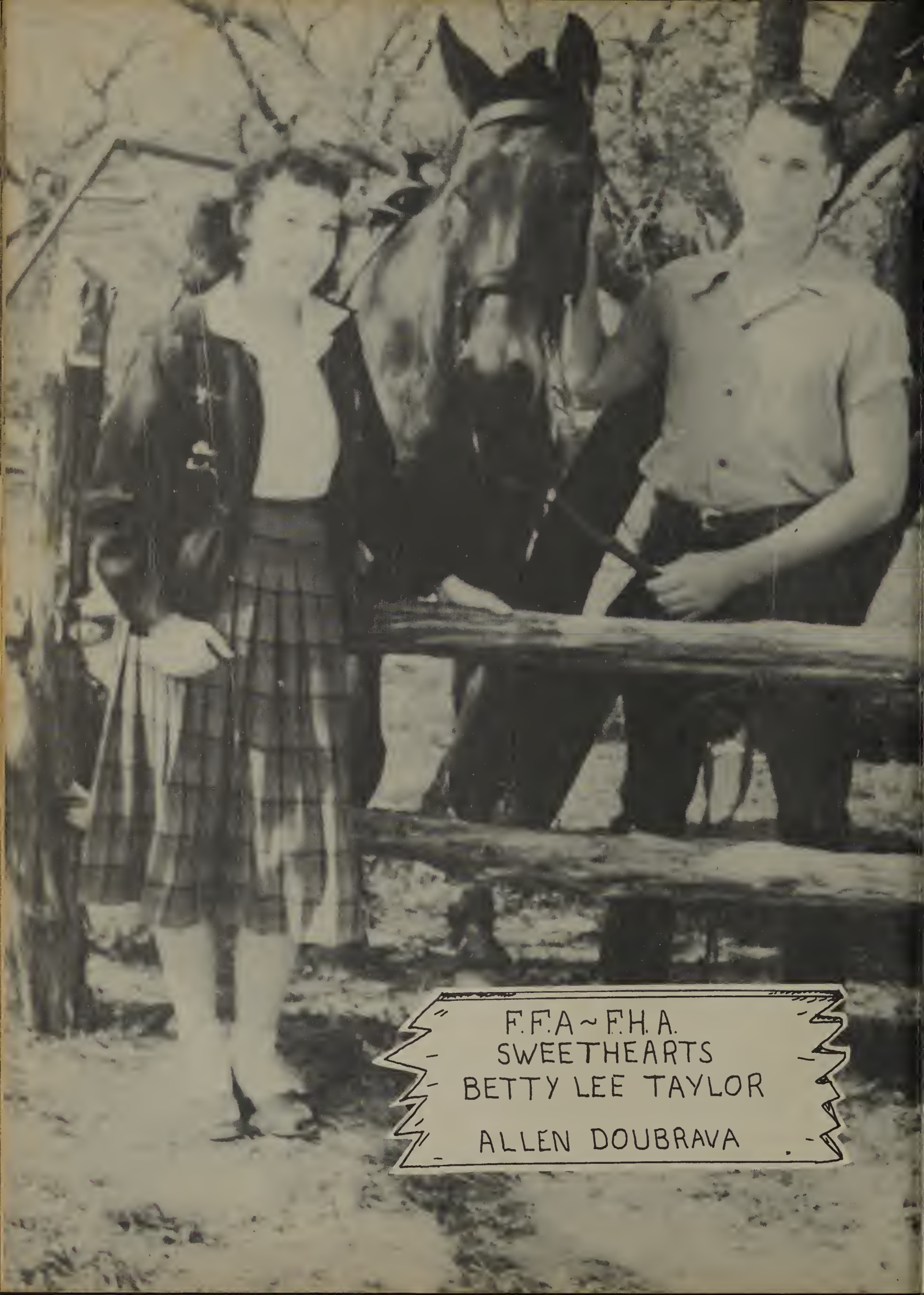
F.F.A ~ F.H.A.
SWEETHEARTS
BETTY LEE TAYLOR
ALLEN DOUBRAVA

OFFICERS

President, Dorothy Hollon, Vice President, Mary Wade Westover. Secretary, Betty Lou Rouse, Treasurer, Irving Ramsower, Social Chairman, Johnnie Brown, Sergeant at arms, Buddy Maedgen, Secretary to Librarian, Wanda Humble, Mrs. Lola Caffall, Librarian.

BOOK WORM CLUB

Lonnie Messer, Cassie Nelson, Buddy Maedgen, Loretta Mengers, Irving Ramsower, JoAnn Jennings, Bobby Lotspeich, Elsie Klepac, Jean Williamson, Chopper Galloway, Shirley Sloan, Dennis Hutchens, Tommy Simpson, Erasmo Galvan.

Student Council

President - HARVEY ADAMS
Vice-President - LONNIE MESSER
Secretary-Treasurer, Reporter - - - - - - - - - - - - - - - - DOROTHY HYBNER
Advisor - E. L. DAVENPORT

Advertisers

LET US HELP

First State
Bank
of
Mathis

Stone Bros.
FORD

Mathis
COOPERATIVE
LOCKER PLANT

Phone 123

Mathis, Texas

Mathis
FEED & SEED CO.

Your Farm and

Ranch Store

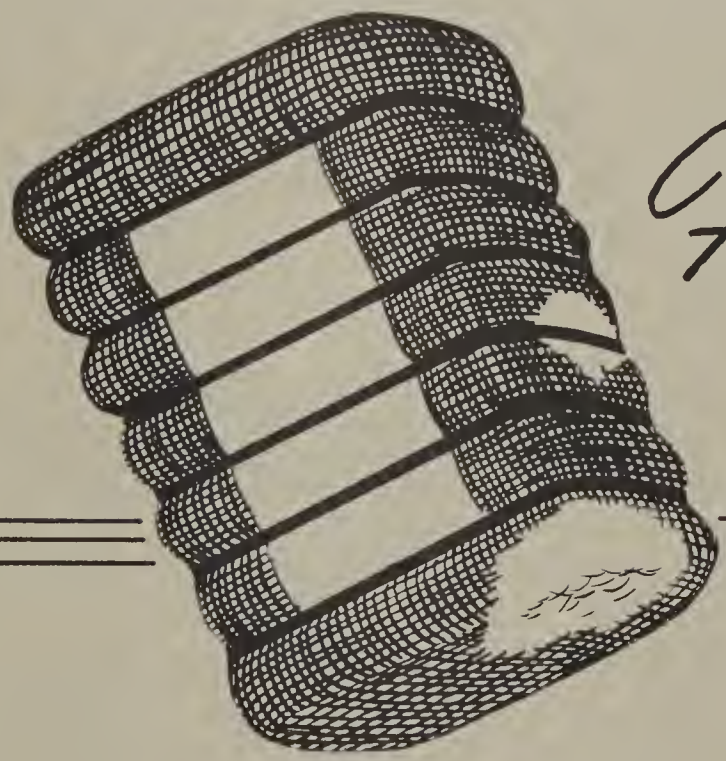

Compliments of

Hall
INDUSTRIES

GIN

J. S. HALL, Owner

Compliments of

Cagel

International - Harvester
Dealer

Phone 52

Malhis
LUMBER CO.

At The "Y"

Phone 128

Herman's
DEPARTMENT
STORE

"Outfitters for
The Entire Family"

Compliments of

J.W.HENDERSON

CANTU'S
BEAUTY SHOP
Expert Service
Phone 228

Compliments of

MATHIS
VARIETY STORE

Compliments of

GRANT
LUMBER COMPANY

Compliments of

D. A. Hulchens

Compliments of

Mathis
FLOWER
SHOP

Car Troubles
Vanish
At

Steelhammer's
GARAGE
Your J. I. Case Dealer
Phone 125

Compliments of

Covington
INSURANCE AGENCY

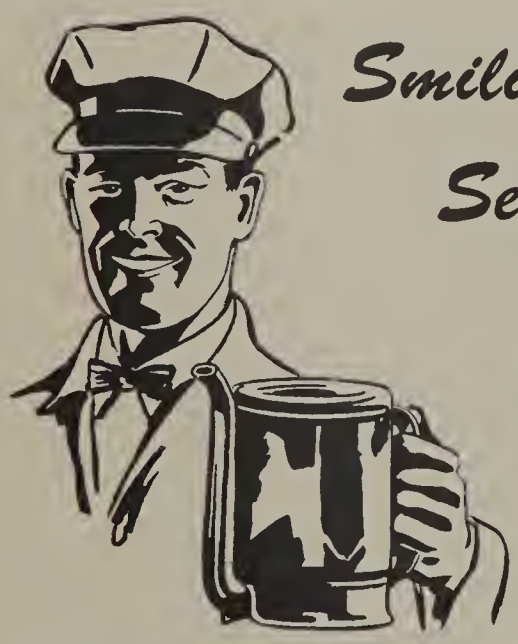

Smiling
Service

SINCLAIR H-C GASOLINE

Leland
Koepsel

Paul Chambers

TEXACO
R.E.G.T.M.

SERVICE
STATION
At The
"Y"

Phone 9510

Always
GOOD
COFFEE

Chuck Wagon

Hub Drug

THE HUB

Where
Friends
Meet

Compliments of

London's

FOOD MARKET

Red & White

McGee

Lincoln

MOTOR SALES

Mercury - Lincoln
Sales and Service
At The "Y"

Mercury

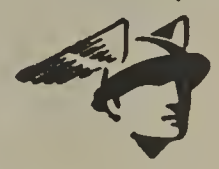

Compliments of

Curlee's Cafe

At The "Y"

Quality Groceries

Sutherland STORE

Phone 25

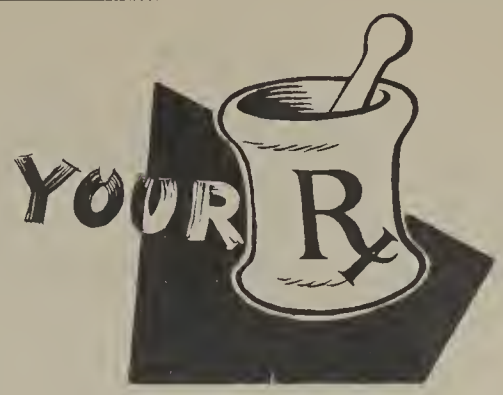

J. E. Crane
Phone 13

Give Your Car
Longer Life.

Beall CHEVROLET

Mathis Grain & Elevator Corp.
Phone 356-445
Mathis, Texas

Katz FARMS

Phone 30
Mathis, Texas

Compliments Of

THE ANNUAL STAFF

Lola Allen
Mary Henderson
Walter Barker
Jo Ann Sage
Allen Jonas
Loretta Mengers
Jo Ann Jennings
Jane Cabaniss

"Give light, and the people will find their own way."

THE MATHIS NEWS

Your Hometown Newspaper
If we can be of service
Please call 72

Compliments of

"Bubba" Westover

Class 1966

LEMOS GARAGE

General Repair Work
Phone 150

City LUMBER Co.

B. M. Westover
Phone 17
Box 273

Compliments Of

Lacks Associate Store

Mathis
Beauty Shop

Congratulations Graduates!

Barry's

Freeze King

Across From School
Phone 9518

Compliments Of

Ran Weison
Humble Oil & Refining
Company

Phone 78-75

Dobie

Funeral Home

Phone 53
Mathis, Texas

Compliments Of

Vahlsings

INC.

Phone 2

Mathis, Texas

Berry's
BARBER
&
TAILOR

Compliments Of
MAX JONAS
Grocery
Phone 70

Compliments Of
Arrow
Feed & Seed

Compliments Of
Miss Nellie Magowine
Goldie Mahoney

Compliments of
Western Auto
Associate Store
Phone 14

WATT'S AHEAD?

Electricity Does So Much

Yet Costs So Little!

Congratulations Graduates! It's time to look ahead to your future. Whether you're starting college or a new job, remember low-cost, dependable electricity is ready to serve you in scores of ways.

Reddy Kilowatt
Your Electric Servant

CENTRAL POWER AND LIGHT COMPANY

When you walk along a road and see all the hedges you'll be sure to find something that's made

To a swell guy
Lus. Leo.

To a good (sick) pal.

Wally:
Good luck to a swell guy that is also a very handsome boy. May you have the best of everything.
Always a pal
Willetta

To a fellow who has good conduct in General Science
H.A.

Dear Wally.
As you slide down the banister of life I hope you will remember me as a splinter in your career
Davy L.

To a real pal and ~~and~~ swell guy.
Raymond.

Young Ice adept. Tucker

Wallis

Dear Wallis,
I think you are
a very sweet and
good looking boy.
Here's wishing you
the best of
everything always.

Your Cousin,
Gerty.
(fish - 52 - 53)

My Freshman! You're just about the best looking boy running around in High! And such a nice person too - Quite a change since September, if I may say so! Remember - L. Caffall

The best of every thing to one of the nicest boys I know.
always, Betty Jean

A LITHOGRAPHED
Taylor-made
YEARBOOK
DALLAS • TEXAS

The

lleon